# MORTONIAN

1933

May you live long and die happily and
the corners of your mouth never turn down.
Francois Jucklins

John A. Inciardi

Best of Wishes.
Anton Sanda

Loads of luck
Bob Muckelson

With Best Wishes
Wm Buckerman

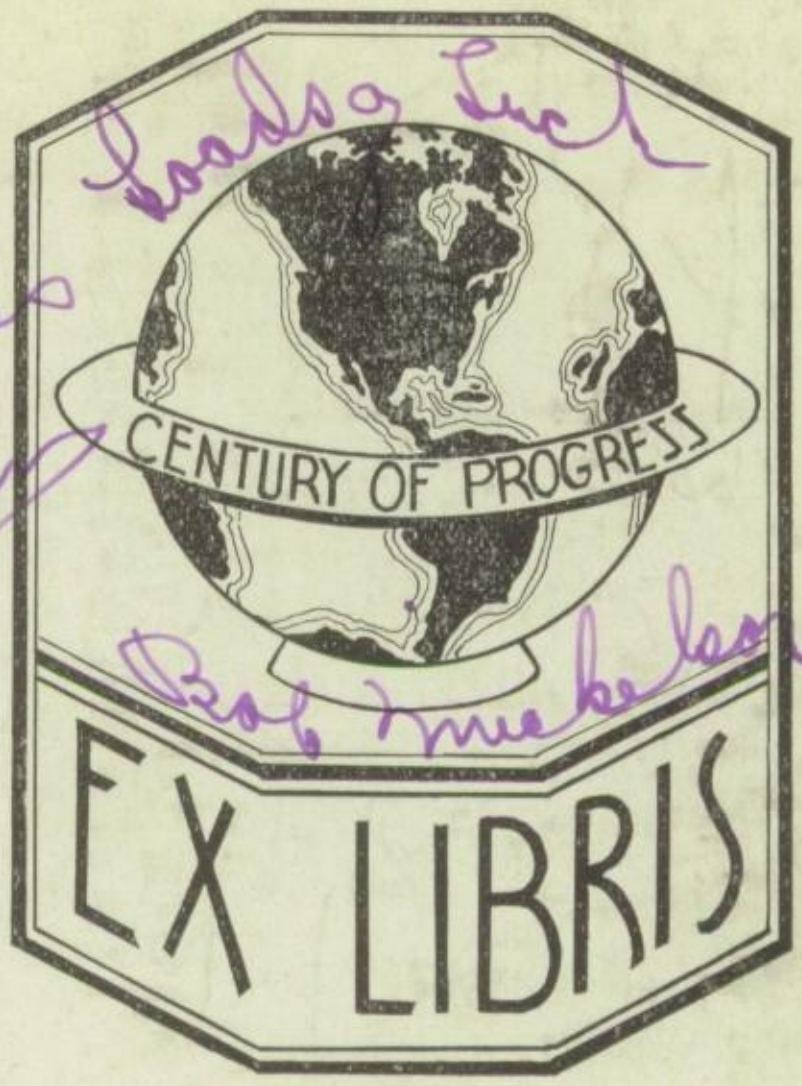


Best of wishes
and lots of luck
Joseph F. Starman

Dear Josie:

Wish you luck in latter
part of year.
Wildwood
Jerry

Take me as a model
I succeed, "ahem."
Jake
a math classmate

Loads of luck

Success to a good
tumbler
Frank Ciello

Laurence
Rook.
Good Luck

The Great
outfielder
on the team
too bad we lost
Nick Pierce
batting .550.

To a friend from Miss Sprague's
biology class. Best wishes
for the future and loads of
luck and Happiness
Elsie Pezzy.

Dear Tony -
Remember me in
E II 1933 class.
sincerely Yours
Flo. Lange

# *The* MORTONIAN

## J. Sterling Morton High School

Good Luck
Eugene Podlewski

Good Luck,
Tony.
Gabe enjoyed
knowing you.
Kay Lynch.

I WILL I CAN · NON · MORTON · J. STERLING · THAT I AM

Vol. XV

Lots of luck to a
swell kid and a good
Bi. student. Sincerely
Just Hope for you
Joe Mallilay.

Cicero, Illinois

1933

Good luck and
best wishes.
Ethel
Richards

Published by the

Students of

J. Sterling

Morton

High

May life bring to you its two greatest gifts — happiness and health

Florence L. Vachon

Wishing you loads of success
Therese Picha.

Best of luck & Health
Edwin Zalucky.

# CONTENTS.


Dedication

Faculty

Classes

Activities


Loads of luck to an old and renewed friend.
James Richards

Best of Luck to a classmate who is fair ball player
Joe Koss

Luck and best wishes to a fellow Latin II translater.
Alexander Pittelko.

Lots of luck in the game and I hope you don't win be-cause I want our team to
Ignatius A Lypak

To Miss Jessie M. Austin whose
successful student service work
in our high school for the
past eight years has won
for her the respect
and admiration
of all who
know
her

Dedication

Hoping I'll see you again next year — Jessie

Miss Jessie M. Austin

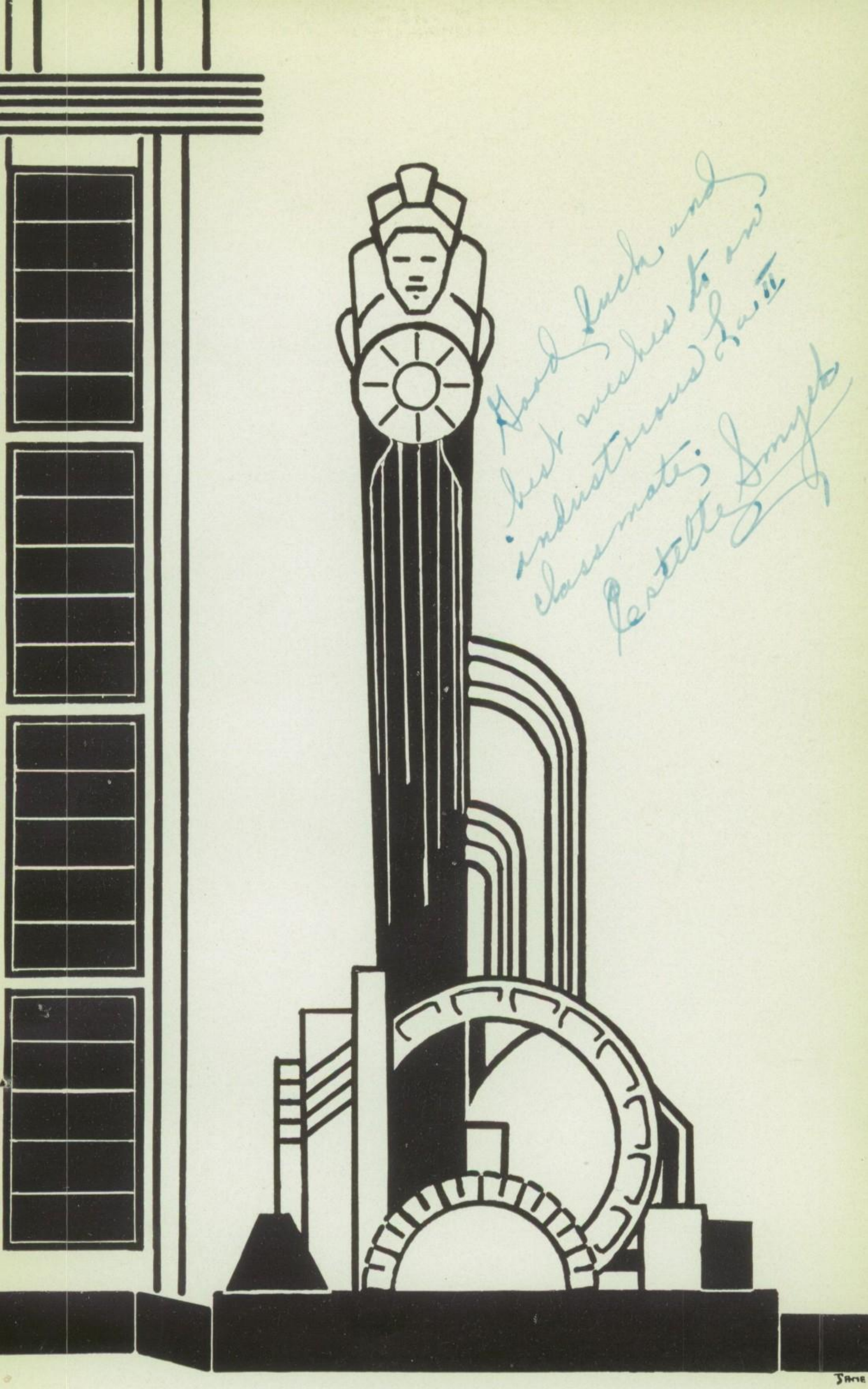


Good luck and best wishes to an industrious classmate; Lou II
Lorette Smyth

# FACULTY

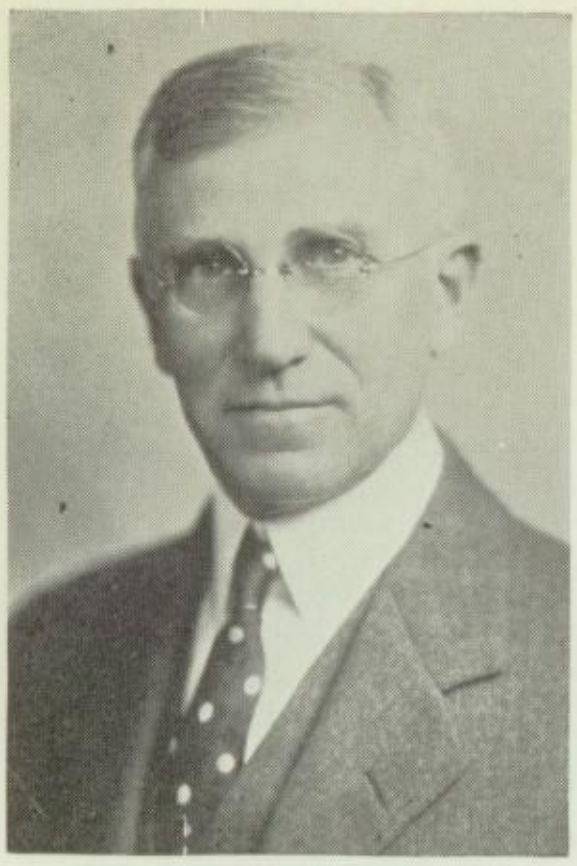

H. V. CHURCH
Former Superintendent
of Morton Schools

P. C. SHELLEY
Former Acting Superintendent
of Morton Schools

C. L. ANDERSON
Present Principal of
Morton High School

ART DEPARTMENT
Miss C. Stevenson, Department Head

COMMERCIAL DEPARTMENT
Miss D. M. Bell, Department Head

COOKING DEPARTMENT
Mrs. W. N. Brinkman, Department Head

ENGLISH DEPARTMENT
Miss J. G. Walker, Department Head

FOREIGN LANGUAGE DEPARTMENT
Miss F. C. Morgan, Department Head

LIBRARIANS
Miss G. Darlington, Department Head

MATHEMATICS DEPARTMENT
Mr. J. R. McDonald, Department Head

MUSIC DEPARTMENT
Mr. J. Minnema, Department Head

NATURAL SCIENCES
Mr. A. R. Moore, Department Head

ORTHOPEDIC DEPARTMENT
Miss L. Fette, Department Head

PHYSICAL EDUCATION DEPARTMENT (Boys)
Mr. W. P. MacLean, Department Head

PHYSICAL EDUCATION DEPARTMENT (Girls)
Mrs. E. I. Murren, Department Head

SEWING DEPARTMENT
Mrs. J. E. Bliss, Department Head

SOCIAL SCIENCE DEPARTMENT
Mr. W. F. Martin, Department Head

VOCATIONAL DEPARTMENT
Mr. N. A. Fultz, Department Head

Thanks its happy memories
Isabel Johnson

Elizabeth Blanguetine

| | |
|---|---|
| Mr. C. C. Aird | *Natural Science* |
| Mr. C. B. Allen | *Vocational* |
| Mr. A. T. Almer | *English* |
| Mr. M. M. Ames | *Social Science* |
| Mr. H. M. Andersen | *Vocational* |
| Mr. J. F. Anderson | *English* |
| Miss M. Anderson | *English* |
| Miss E. B. Augustine | *Mathematics* |
| Miss J. M. Austin | *Social Science* |
| Miss M. L. Banta | *Language* |
| Miss E. E. Barkley | *Natural Science* |
| Mr. D. L. Barr | *Natural Science* |
| Miss C. H. Barrett | *Language* |
| Miss N. Bartels | *English* |
| Mr. L. Batson | *Physical Ed.* |
| Miss V. Beebe | *Commercial* |
| Miss E. P. Beers | *Mathematics* |
| Miss C. Bell | *Language* |
| Miss F. C. Berry | *English* |
| Mr. L. M. Blaha | *Music* |
| Mrs. M. J. Blair | *Language* |
| Mr. R. R. Bloom | *Vocational* |
| Mr. J. H. Bolton | *English* |
| Mr. E. W. Brakken | *Natural Science* |
| Mr. H. M. Brekke | *Vocational* |
| Miss E. Bremmer | *Commercial* |
| Miss A. Buckley | *English* |
| Miss L. Buddeke | *Mathematics* |
| Miss F. Bullock | *Social Science* |
| Mr. V. M. Bunnell | *English* |
| Mr. D. W. Burford | *Social Science* |
| Miss H. R. Burke | *English* |
| Miss A. C. Burt | *English* |
| Miss M. Bushee | *Commercial* |
| Miss C. Callahan | *Physical Ed.* |
| Mr. H. D. Campbell | *Vocational* |
| Miss E. O. Carlson | *Social Science* |
| Miss D. Cashal | *Commercial* |
| Mr. R. M. Chandler | *English* |
| Mr. W. J. Cherry | *English* |
| Miss J. S. Cibulka | *Social Science* |
| Mr. A. M. Clem | *Natural Science* |
| Miss J. H. Coburn | *English* |
| Miss R. Coggeshall | *Social Science* |
| Mr. F. B. Crum | *Natural Science* |
| Mr. C. D. Davis | *English* |
| Miss J. V. Deal | *Commercial* |
| Mr. R. J. Deal | *Commercial* |
| Mrs. E. H. Dearmont | *English* |
| Miss D. Denton | *Social Science* |
| Mr. C. L. Detrick | *Vocational* |
| Miss A. Dolezal | *Orthopedic* |
| Mr. H. R. Drobnik | *Natural Science* |
| Mr. C. O. Druschel | *Social Science* |
| Mr. E. A. Dungan | *Social Science* |
| Mr. A. C. Elliott | *Natural Science* |
| Miss G. E. Elliott | *English* |
| Miss M. Ellis | *Natural Science* |
| Mr. F. J. Ericson | *Social Science* |
| Miss B. L. Evans | *English* |
| Miss M. L. Falls | *English* |
| Mr. C. D. Fariss | *Social Science* |
| Miss F. Fell | *Language* |
| Miss E. M. Felt | *English* |
| Mr. G. Fencl | *Physical Ed.* |
| Mr. D. Finlayson | *Vocational* |
| Mr. H. H. Finley | *English* |
| Miss R. L. Fisher | *Physical Ed.* |
| Miss E. Fitch | *Commercial* |
| Miss M. E. Flanders | *Physical Ed.* |
| Miss M. Foster | Handwriting |
| Miss M. M. Force | *Mathematics* |
| Mr. T. D. Fox | *Natural Science* |
| Miss F. A. French | *Social Science* |
| Miss G. Gaarder | *Social Science* |
| Mr. W. Garvey | *Social Science* |
| Mr. P. W. Gawne | *Vocational* |
| Mr. J. P. Gibbs | *Commercial* |
| Mr. G. M. Gloss | *Physical Ed.* |
| Miss N. A. Gloss | *Physical Ed.* |
| Mr. M. F. Granlund | *Vocational* |
| Miss M. G. Gray | *Commercial* |
| Miss L. L. Gray | *English* |
| Mr. W. H. Gray | *Social Science* |
| Mr. E. W. Green | *English* |
| Miss M. S. Greenwald | *Commercial* |
| Miss H. N. Grieder | *English* |
| Miss R. M. Gyles | *Physical Ed.* |
| Mr. C. H. Haberman | *Music* |
| Mr. C. G. Habley | *Natural Science* |
| Mr. G. E. Haefner | *English* |
| Mr. J. R. Hainds | *English* |
| Mr. R. M. Hale | *Social Science* |
| Miss E. Hall | *Physical Ed.* |
| Mr. H. F. Hansen | *Natural Science* |
| Mr. W. Harnish | *Mathematics* |
| Mr. R. C. Hartsough | *Vocational* |
| Miss C. N. Hawkes | *English* |
| Mr. E. Hender | *Vocational* |
| Miss F. E. Herr | *Art* |
| Mr. R. A. Hessler | *Natural Science* |
| Mr. C. B. Hickman | *Vocational* |
| Mr. K. L. Higgins | *Music* |
| Miss F. D. Hills | *Commercial* |
| Mr. C. B. Hitch | *Natural Science* |
| Mr. W. E. Hogue | *Social Science* |
| Mr. W. M. Holman | *Vocational* |
| Miss M. J. Honeywell | *English* |
| Mr. O. W. Howell | *Commercial* |
| Mr. W. B. Hughes | *English* |
| Mr. C. W. Hunter | *Commercial* |
| Mr. R. U. Hutchens | *Commercial* |
| Mr. L. G. Hutchison | *English* |
| Mr. E. Iler | *Natural Science* |
| Miss S. F. Irwin | *Cooking* |
| Miss E. H. Isaacson | *Art* |
| Mr. J. Jahelka | *Physical Ed.* |
| Mr. O. R. Janovsky | *Music* |
| Mr. E. E. Johnson | *English* |
| Mr. H. C. Johnson | *Physical Ed.* |
| Mr. L. W. Johnson | *Natural Science* |
| Miss D. O. Julien | *Social Science* |
| Mr. C. Katek | *Social Science* |
| Mr. E. L. Kimball | *Social Science* |
| Miss H. B. Knight | *Physical Ed.* |
| Mr. S. G. Kosinski | *Social Science* |
| Miss A. B. Kostka | *English* |
| Miss M. E. Kraemer | *Language* |
| Mr. R. A. Kreitzer | *Vocational* |
| Miss P. A. Krueger | *Commercial* |
| Mr. G. Lagerlof | *Physical Ed.* |
| Mr. G. M. Larimer | *Social Science* |
| Mr. D. R. Lavine | *Commercial* |
| Miss M. Ledbetter | *Mathematics* |

Miss M. L. Leonard *Physical Ed.*
Mr. W. A. Liggett *English*
Mr. F. M. Lindley *Vocational*
Mr. C. T. Logan *Social Science*
Miss L. L. Lollar *English*
Mr. L. T. Lucas *Natural Science*
Mr. R. Lundgren *Music*
Mrs. H. K. Macdonald *Commercial*
Miss B. L. Marks *Physical Ed.*
Mr. E. A. Mathieson *Vocational*
Mr. F. L. Matousek *English*
Mr. P. J. Mattson *Social Science*
Mr. W. Y. McBurney *Physical Ed.*
Mr. R. A. McCormac *English*
Miss K. E. McGuire *Language*
Mrs. F. S. McKenzie *English*
Miss E. H. McMurtry *Commercial*
Mr. H. L. Meeker *Social Science*
Mr. N. R. Meglathery *Physical Ed.*
Miss W. Migge *Cooking*
Mr. B. Mikula *Language*
Miss H. M. Miller *Commercial*
Miss M. I. Miller *Mathematics*
Miss F. Modini *Language*
Mr. B. D. Morland *Natural Science*
Mr. A. L. Morley *Vocational*
Mr. W. L. Muehl *Natural Science*
Miss M. Muir *Orthopedic*
Mr. W. L. Nasht *Vocational*
Mr. R. H. Nauman *Natural Science*
Mr. R. M. Nelson *Physical Ed.*
Mr. C. K. Nicholas *Music*
Mr. M. D. Oestreicher *Mathematics*
Mrs. E. R. Owens *English*
Miss V. J. Palm *Social Science*
Mrs. O. Parkhurst *Orthopedic*
Miss H. I. Pauley *English*
Mr. A. T. Pauloski *Language*
Mr. P. R. Pavlinek *Physical Ed.*
Miss M. D. Peters *English*
Mr. G. K. Pierce *Vocational*
Mr. P. Polley *Music*
Miss F. A. Pope *English*
Mr. W. S. Pope *Mathematics*
Mr. G. S. Porter *Natural Science*
Miss F. Powell *Physical Ed.*
Miss E. M. Prutsman *Mathematics*
Mr. F. W. Rawcliffe *Social Science*
Mr. G. B. Reeve *Mathematics*
Miss M. A. Reid *English*
Miss E. Ressmeyer *Social Science*
Miss R. Rezanka *Music*
Miss M. C. Rhodus *Language*
Mr. W. A. Richards *Mathematics*
Mrs. M. E. Richardson *English*
Miss M. Richer *Cooking*
Miss A. Rigali *Physical Ed.*
Miss E. H. Roberts *Sewing*
Mr. O. W. Roberts *Vocational*
Miss G. Robinson *English*

Mr. P. L. Roise *Vocational*
Miss I. M. Roland *Language*
Mr. J. B. Royse *Social Science*
Miss M. Russell *Physical Ed.*
Miss E. E. Schuster *English*
Miss M. A. Schwartz *Commercial*
Mr. B. F. Scott *Social Science*
Mr. J. P. Shand *Social Science*
Mr. P. C. Shelley *Natural Science*
Miss N. Shera *Sewing*
Miss M. R. Sherwood *Physical Ed.*
Miss A. P. Silliman *Language*
Miss K. Simons *Social Science*
Mr. H. Sistler *Mathematics*
Miss E. Smejkal *Cooking*
Mr. A. L. Smith *Social Science*
Mr. B. M. Smith *Social Science*
Miss G. Snow *English*
Mr. E. C. Spink *Vocational*
Mr. W. Spelman *Social Science*
Miss G. Sprague *Natural Science*
Miss M. Steele *Commercial*
Mr. W. W. Stevens *Vocational*
Miss R. E. Stinetorf *Mathematics*
Mr. W. C. Stone *Social Science*
Mr. J. W. Strahl *Vocational*
Mr. R. W. Teeter *Social Science*
Miss A. M. Thomas *English*
Mr. E. H. Thomas *Natural Science*
Mr. H. T. Thomsen *Vocational*
Miss Z. Thornsburgh *English*
Miss H. G. Todd *English*
Miss B. M. Traugh *English*
Mr. T. S. Trigg *Mathematics*
Miss A. N. Tucker *Mathematics*
Miss G. L. Tucker *Commercial*
Miss M. Tucker *Physical Ed.*
Mr. L. F. Tuleen *Natural Science*
Miss E. Uehren *Sewing*
Mr. I. C. Ullery *Natural Science*
Miss M. Underwood *Commercial*
Miss C. Vendley *Language*
Miss F. E. Vernia *Language*
Miss I. Vrba *Language*
Mr. M. C. Wagner *English*
Mr. F. M. Walker *Physical Ed.*
Miss M. Wallace *Natural Science*
Mr. F. J. Warga *Physical Ed.*
Mr. H. White *Mathematics*
Mr. D. P. Williams *Natural Science*
Mr. J. A. Williams *Vocational*
Miss R. Williams *Commercial*
Mr. W. R. Willis *Mathematics*
Miss E. A. Willman *English*
Miss J. R. Wolf *Physical Ed.*
Mr. W. Wollenhaupt *Commercial*
Mr. E. A. Wright *Physical Ed.*
Miss L. B. Younger *Commercial*
Miss H. Zahl *Natural Science*
Mr. N. A. Ziebell *Physical Ed.*

Dr. A. E. Biskup *School Physician*
Miss V. Brown *Library*
Miss E. Churan *Nurse*
Mrs. A. C. French *Library*
Mr. F. Hebda *Substitute*
Mr. F. B. Hurt *Truant Class*
Mr. W. W. Hynd *Physical Ed.*

Mr. H. Lauder *Physical Ed.*
Miss O. Matteson *Library*
Miss V. Russell *Library*
Mr. V. Spina *Physical Ed.*
Miss C. Tuhacek *Nurse*
Mrs. A. C. Wilson *Library*

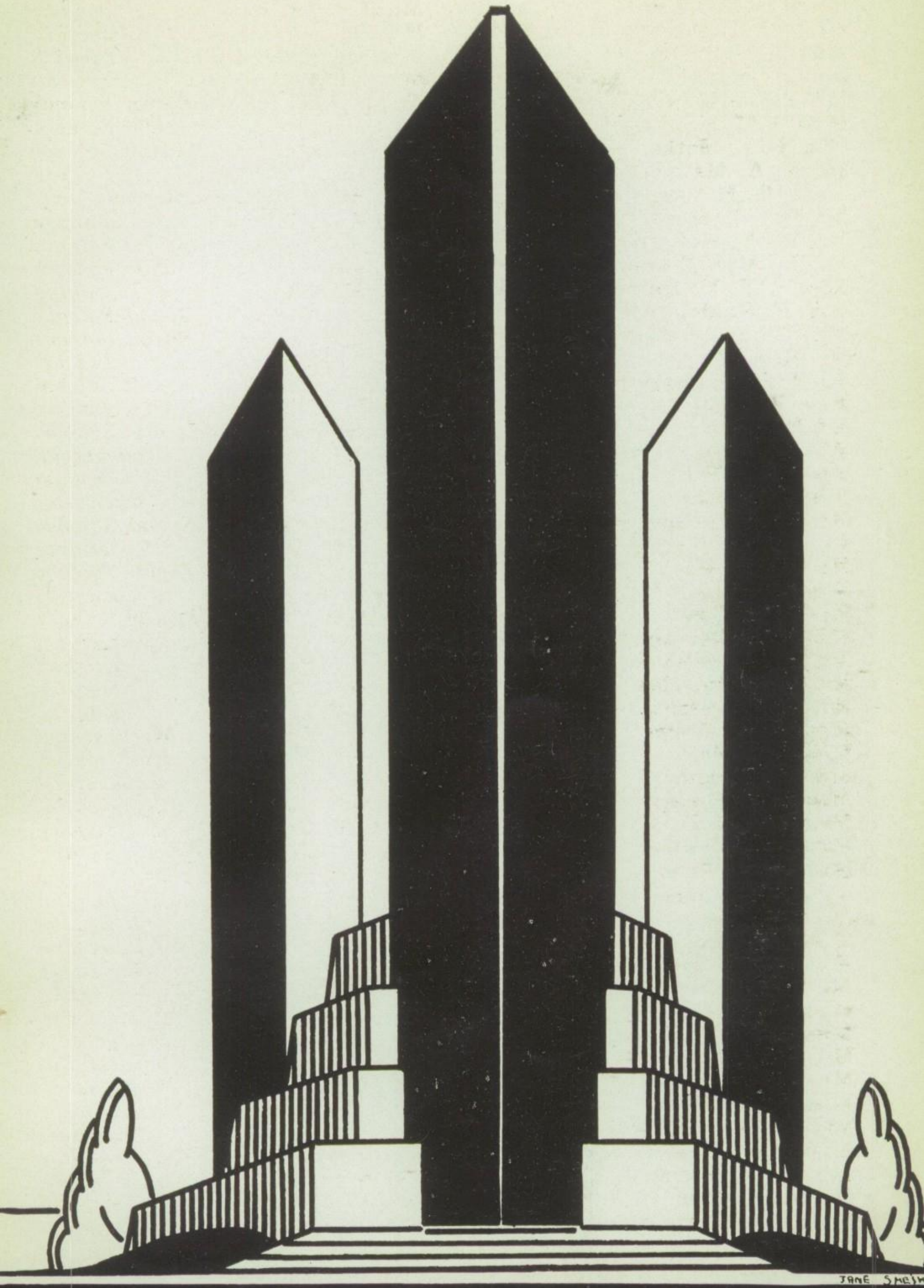


LEGISLATIVE BUILDING

# SENIORS

# SENIOR CLASS OFFICERS

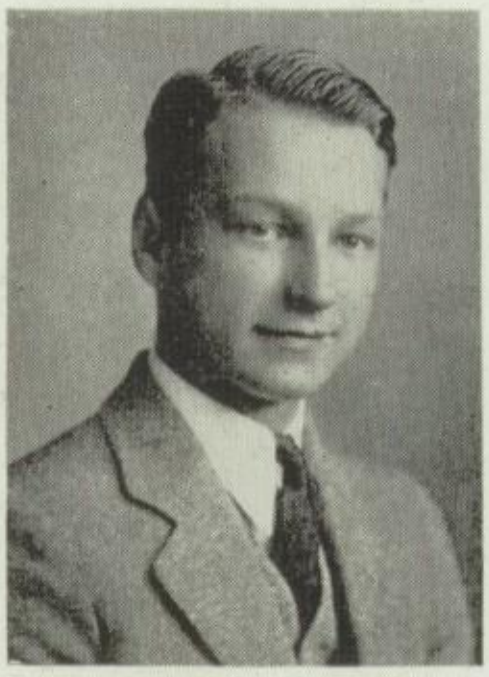

Edward Seyk
*President*

Jane MacLaren
*Vice President*

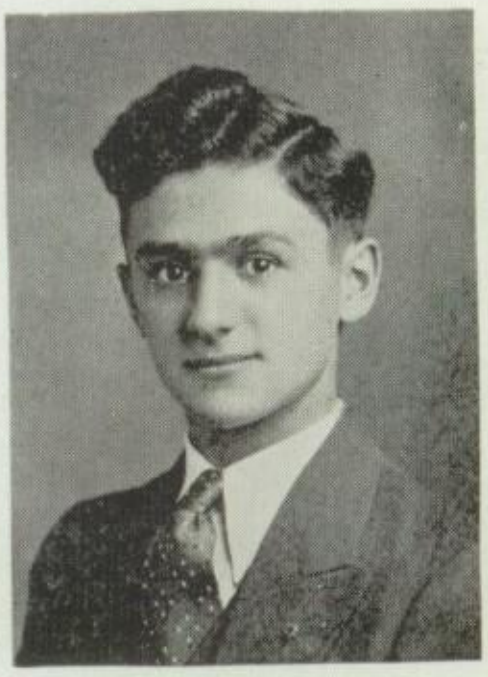

George Kriza
*Secretary*

Ray Lokay
*Treasurer*

Frederick Acherman
Dorothy Adams
Marie J. Allen

Alma B. Anderson
Joseph Antik
Alben Atkinson

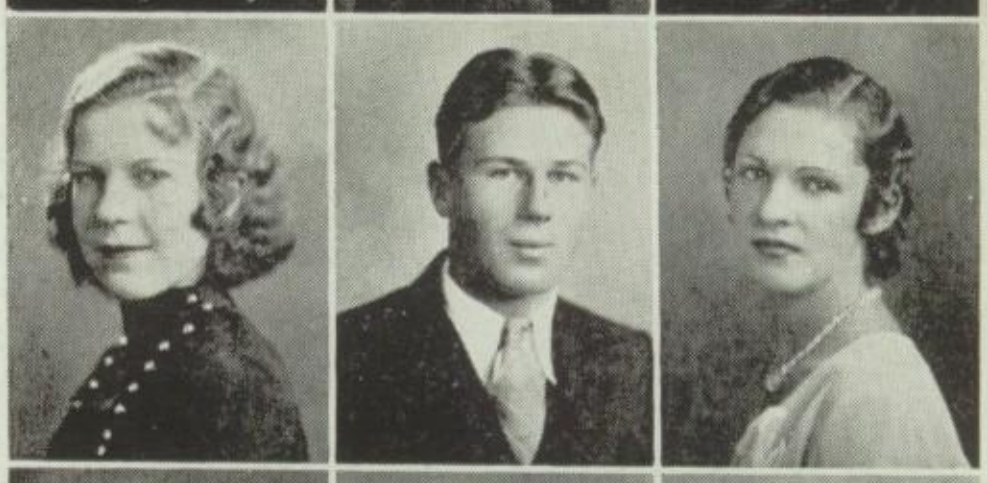

Anna Bahry
Libuse Baitel
Phil Bakes

Edward Baricevich
Bernice Bartells
Rose Bartik

Walter Baumrucker
Lucille Becic
Lillian Beck

Katherine Becker
William Becker
Chester Belda

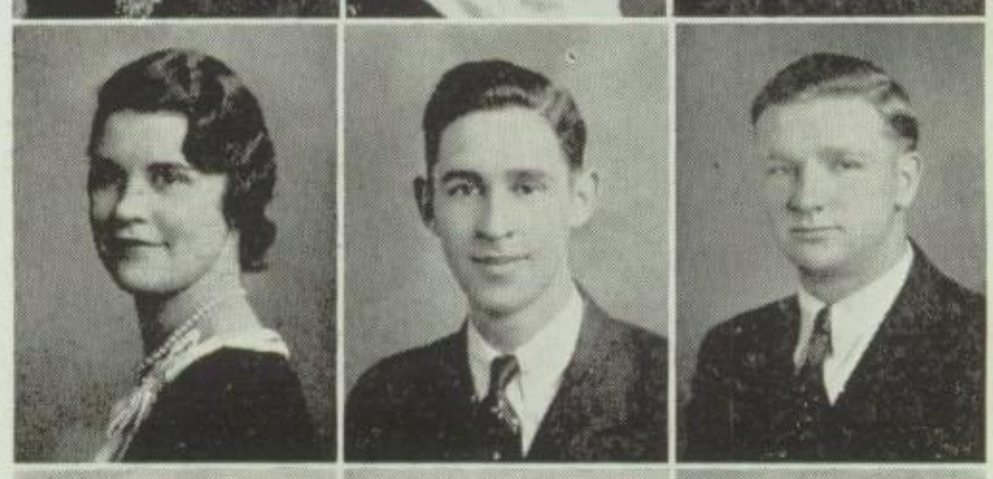

Jennie Belda
Frank Belovsky
Robert Bending

Vera Berdick
John Berg
Mary A. Bero

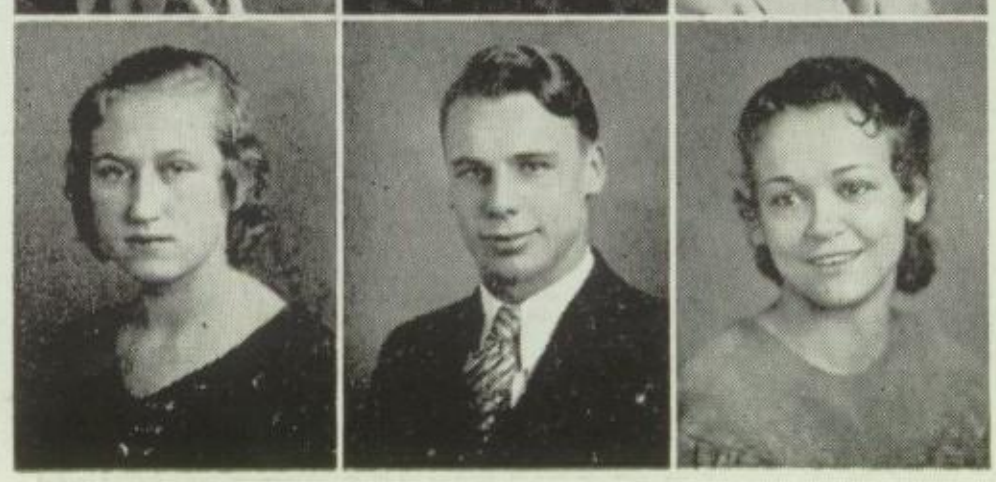

SENIORS

Charles Bezdekovsky
William Bibza
Amelia Bigos

Charles Biknuis
Edward Bilek
George Biller

Olga Blaha
Peter Blazovic
Joseph Bledig

Anna Boerema
Florence Bokr
Catherine Borst

Mary Boucek
Catherine Bower
Gertrude Brauer

Ruth Brieschke
John Brontsema
Anna Brozek

Mildred Bruha
Emma Bukauskas
George Burcal

Mary Cameron
Dorothy Campell
Ruth Cannon

Josephine Capek
Beatrice Carlson
Raymond Carrara

John Carroll
Vera Carver
Otto Cech

Millis Cermak
Frank Cerny
Elinore Cesal

Mary Chiptors
Tony Chlapacke
Frank Chlumsky

Mildred Chlupsa
Elizabeth Chmielewski
Helen Chotovinsky

George Chramosta
Bessie Cihak
Eleanor Cihak

Jerry Ciner
Helen Clark
Paul Clark

Ruth Clawson
Rachel Collins
Rosalyn Comodo

# SENIORS

John Cossa
Eugene Cunningham
Violette Cushna

Celia Czys
Emma Danek
Jerry Danek

Rose Danilovich
Gene Davis
Betty Dickinson

Joseph Dickinson
Richard Doubek
Bessie Drozda

Grace Dryfhout
Milton Dubsky
Doris Duckett

Adele Duda
Evelyn Duensing
Helen Dunn

Dorothy Dusek
Marion Dvorak
Mildred Dvorak

Dorothy Eckart
Nira Ecker
Robert Ecker

Iris Eicholz
Doris Ellis
Martha Eret

Robert D. Ernst
Robert Erskine
William Euler

Miriam Fager
Frank Fanta
Fred Fencl

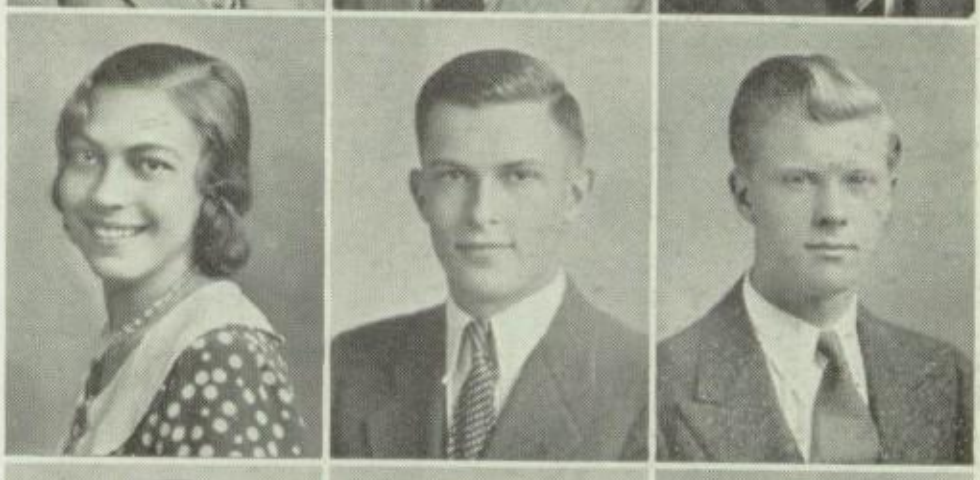

Rose Fiorda
Arlene Fischer
Howard Fischer

Grace Flegel
Walter Flegel
Florence Florian

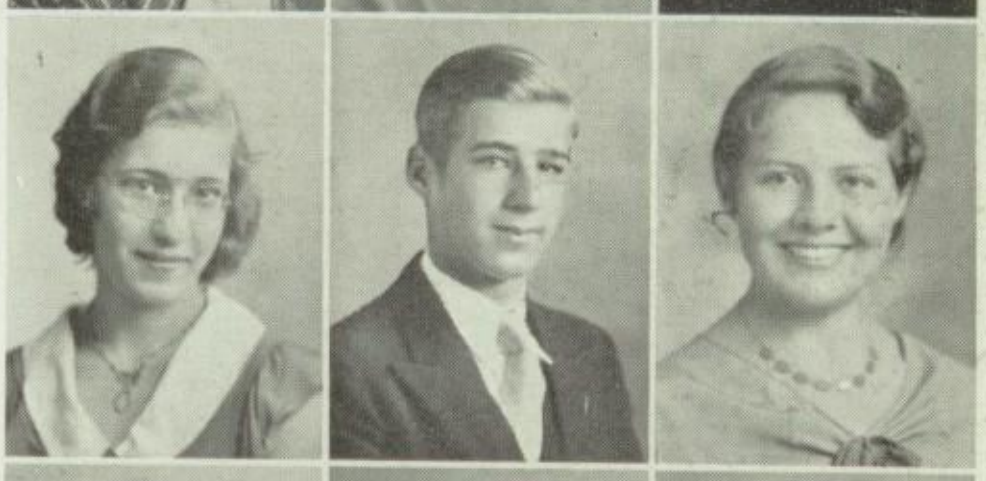

Eunice Follett
Wilfred Franek
Doris Glaesel

Donald Gordon
Charles Grabow
George Grabow

Margaret Guderian
Adelyn Gudgeon
Shirley Hair

SENIORS

Ernest Hajek
Ruth Halama
John Hane

Walter Hange
Doris Hans
Martin Hapac

John Hayek
Joseph Hejl
Gertrude Hennew

Ruby Henson
Edward Herodes
Anna Hetver

James Hincik
Jerry Hlava
Ella Hlavacek

Alice Hlinka
Blanche Hocker
George Hodek

Elsie Hoffman
Lucille Hoffman
Emil Holub

Joseph Holy
Elmer Homola
George Homola

Charles Hoppe
Marie Houda
Alice Hougham

Adeline Houser
LeRoy Hrach
Mildred Hrach

Georgia Hrncirik
Edward J. Hroch
Hynak Hruby

Rose Hudec
Gladys Hurt
Robert Hurt

Robert Immekus
Wilma James
Steve Jamrisko

Sylvia Janca
Joseph Jancauskas
Mildred Janda

Marie Janes
George Jansky
John Janulewicz

Mildred Jares
George Jaros
Emily Jenicek

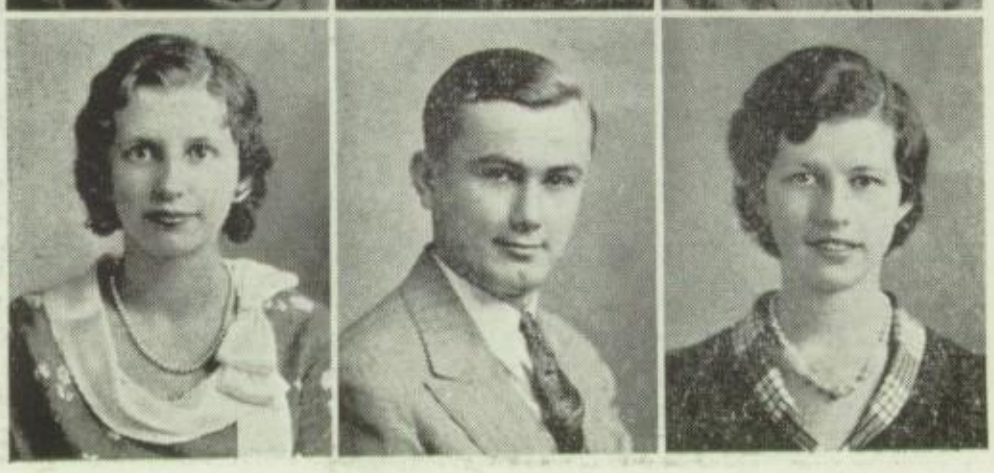

SENIORS

Dorothy Jennings
Adeline Jirik
Earl Jirsa

Edward Jobst
Helen Johncock
Evelyn Johnson

Julia Joseph
Gladys Kacel
Norma Kacel

Marie Kallal
Dorothea Kane
Marie Kantor

Kamilla Kasal
Clara Kascik
Edward Kasmer

Robert Kastner
Rose Katzman
Bertha Kec

Kenneth Kelble
Gladys Keller
Bessie M. Kendzora

Thomas Keon
Eva Kessler
Robert Keyworth

Mary Kisley
Edward Kizaur
Theodore Kleiman

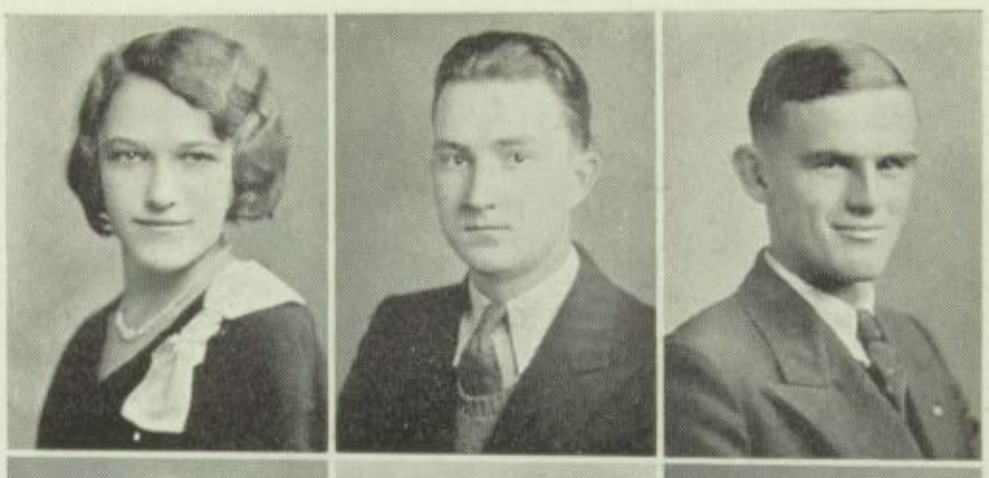

Mildred Klima
Alice Kloos
Laura Knol

Eleanor Kochanski
Eugene Koeneman
Helen Kohout

Rudolph Kolar
Virginia Kolar
Alice Kolbaba

Sylvia Komarek
Phyllis Kominek
Elsie Konchal

Robert Konapasek
Earl Kopta
Jerry Korbel

Gladys Kosbab
Joseph Kosek
Joseph Kostal

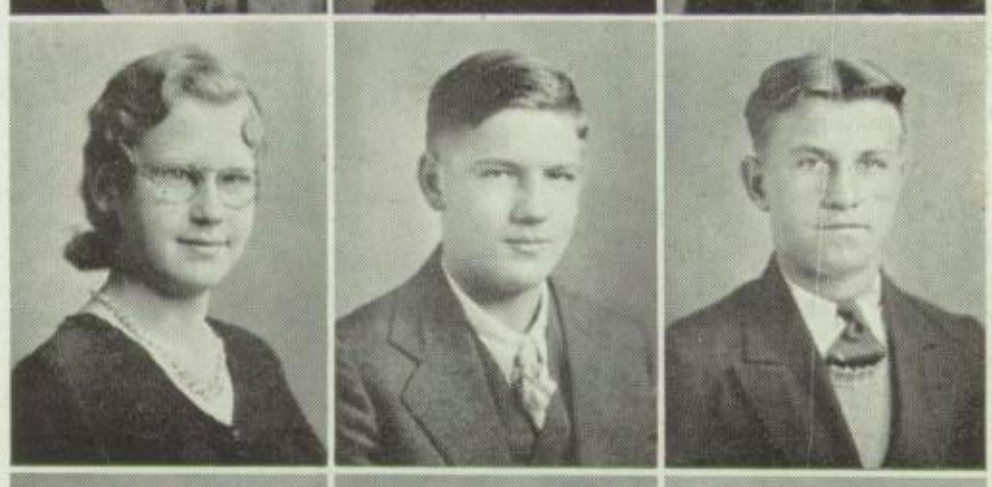

Georgianna Kostka
Lorraine Kostka
Frank Kostahryz

# SENIORS

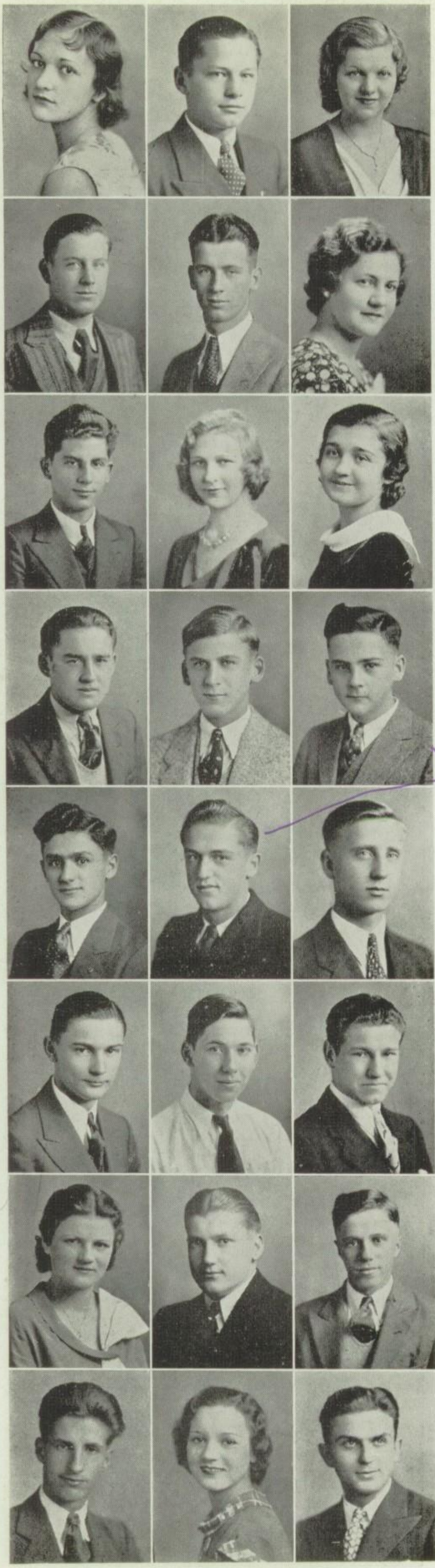

Violetta Kotas
Aldrich Koubek
Alice Koutnik

Joseph Kozak
Walter Kozak
Rose Kozel

Otto Krafka
Anna Krasniky
Adeline Krejci

Gustave Krejci
Frank Kresnicka
Arthur Krivanek

Tony Krofta

George Kriza
Anthony Krofta
Harold Krueger

Elmer Krupicka
John Kubica
Aldrich Kubicka

Anne Kuka
James Kuncl
John Kurcz

Raymond Kurre
Mildred Kusyn
Rudolph Kveton

# SENIORS

Anna Labanauskas
Amelia Labedz
Iris Lambert

Eleanor Lange
Frances Larson
Rose Lavicka

Blanche Lebl
Alice Leoni
Frank Lhotka

James Linduska
Edward Lloyd
Muriel Lockbihler

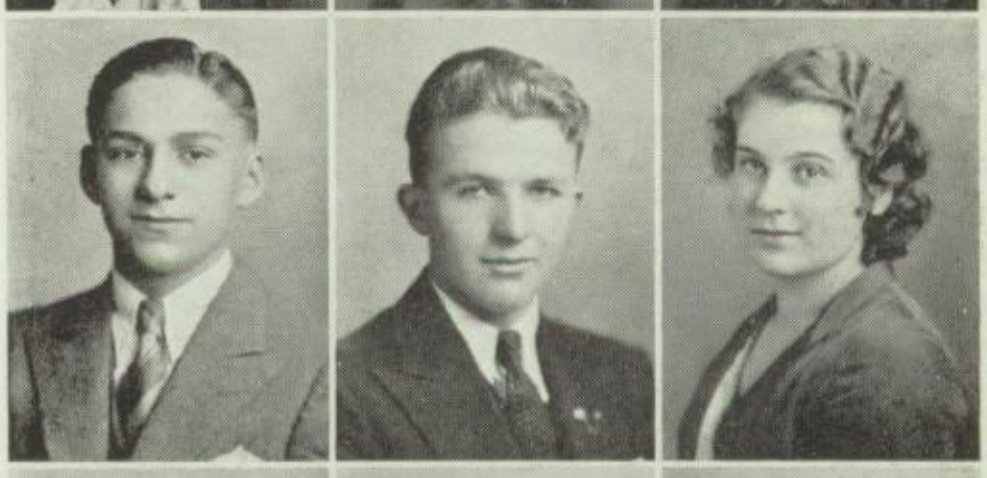

Norma Lohrmann
Ray Lokay
Mina Lorenzini

Emily Lukauskis
Delphine Mackowiak
Jane MacLaren

Robert MacLean
Annetta Magargal
John Majersky

Zom:
you were
picked in my old
and don't fo
Bob

Lillian Makos
Irene Malinski
Grace Malley

# SENIORS

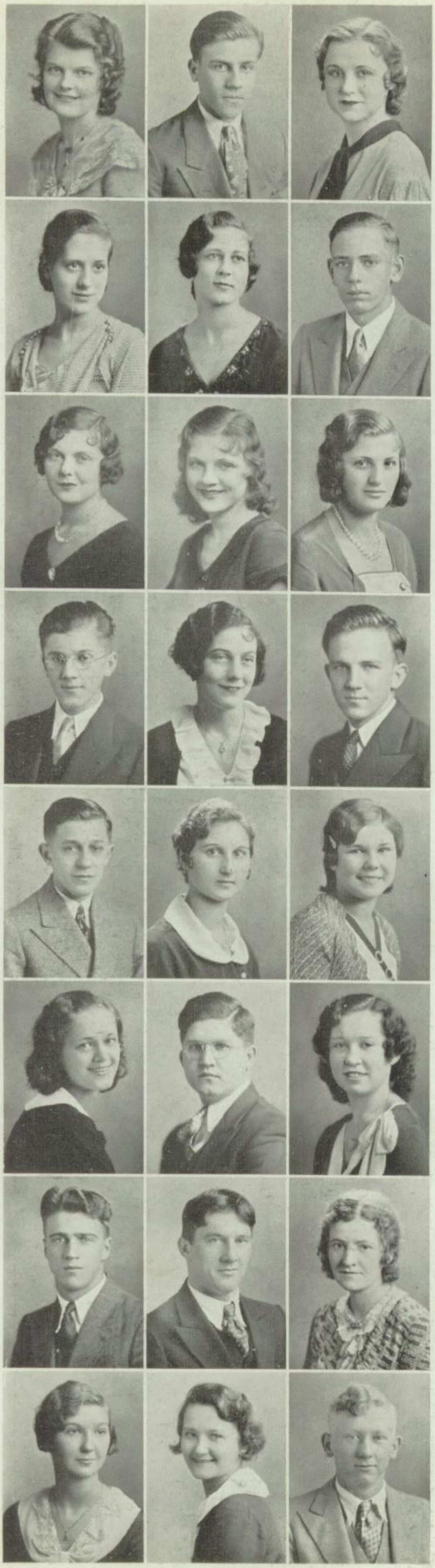

Roberta Mallicoat
Vito Malone
Bernice Marek

Ann Markov
Hazel Martin
Robert Martin

Theresa Martina
Emily Martinek
Mildred Martinek

Louis Mazac
Eleanor McNamara
Edwin Melchior

Victor Meller
Myrtle Meyers
Magdaline Michal

Sylvia Micka
Edward Mihelich
Mildred Mikes

George Miller
Laddie Misicka
Margaret Mitchell

Bernadine Mizar
Lucille Mlyniec
Rudolph Molek

Edwin Moran
Evelyn Morrie
Otto Mourek

Emil Mrizek
Gladys A. Mroz
Elsie Mudrak

Elsie Musil
Mildred Musil
Florence Mylan

Jack Nachowitz
Jack Neal
Joseph Nechvatal

'33
Lots of luck to a hard-working soph.
Jack Neal

Ruth Neckar
Eleanor Nemec
Bessie Nerad

Mildred Nerad
Gertrude Ness
Charles Novak

Elsie Olic
Frank Olic
Elizabeth Ostapczuk

Helen Ostling
Arthur Oswald
Eleanor Otradovec

SENIORS

Louise Owsianka
Mike Palese
Ray Palmer

Anna Panek
Adeline Papula
Lorraine Passou

William Peckous
Grace Peddie
Anna Pejril

Zdenka Pejril
Rose Pellegrini
Helen Pertle

Mildred Peters
Lucille Peterson
John Petrochus

Violet Petrzilka
Sylvia Pihera
Adeline Pisacka

Frank Pitelka
Agnes Plotz
Elmer Podliska

George Pohancenik
Dorothy Polak
Louise Polak

Sophie Polich
Violet Polivka
Helen Pollack

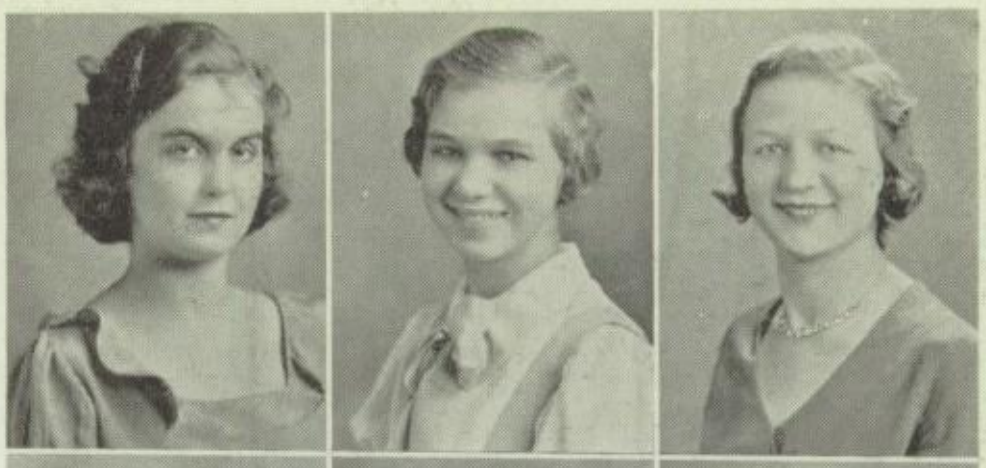

Loretta Price
Edna Prueter
Chester Przychodni

Henry Rabin
Lucille Rausch
Arlene Razim

Helen Razim
LeRoy Rehfeldt
Louise M. Reiser

Nicholas Relich
Paul Reykjalin
Frank Reynolds

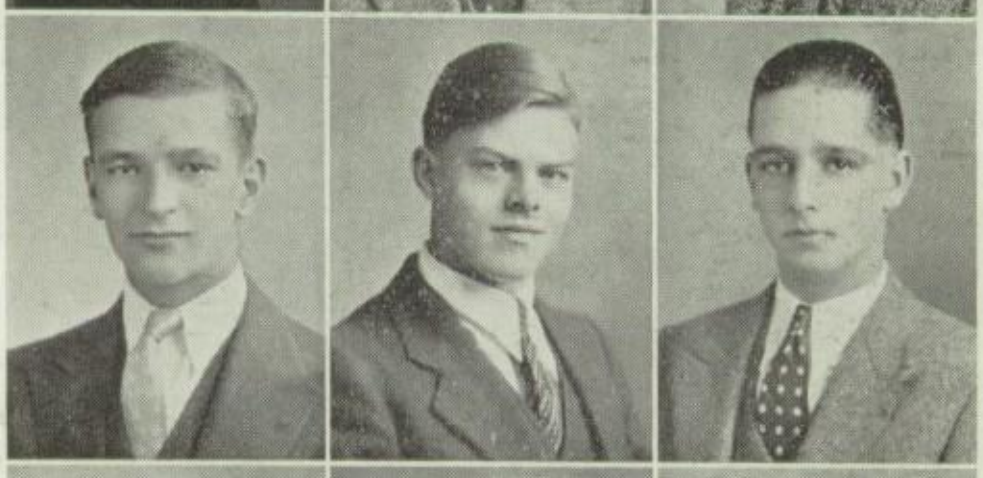

Edward J. Rezabek
Gladys B. Richter
Bernice Rimkus

Charlotte Robertson
Russell Rogas
Mildred Rojewski

Elinore Rons
Irene Rose
Adolph Rous

SENIORS

Charles Rubin
Eleanor Rutelonis
James Ryba

Lottie Rybacki
James Rychtarik
Leona F. Ryva

Vlasta Salach
Beda Sanders
Florian Savage

James Schejbal
Florence Schiefelbein
Emily E. Schneider

Fred Schuett
Dorothy M. Schultz
Harry Schuman

Pearl L. Schwarz
John Sebek
Mildred J. Serp

Edwin Serwatkiewicz
Rose Severa
Edward Seyk

Martin Shapiro
Blanche Simandl
Victor Sipovicz

# SENIORS

Carmen Sisco
Stanley Sitar
George C. Skach

Louis Skalicky
Thomas Skocdopole
Frank C. Sladek

Rosalyn J. Slama
Joseph Slemenda
Eileen H. Slepicka

Casimir Sliwa
Ottilia Slouka
Jennie Slowiak

Eleanore A. Smetana
Rudolph Smiricky
Helen Smith

Henry J. Smith
Richard Sobol
Marie Socha

Helen Socol
Martha M. Sokol
Ellen Sollar

Edward Sonnenleiter
Dorothy E. Soukup
Harry M. Spahn

SENIORS

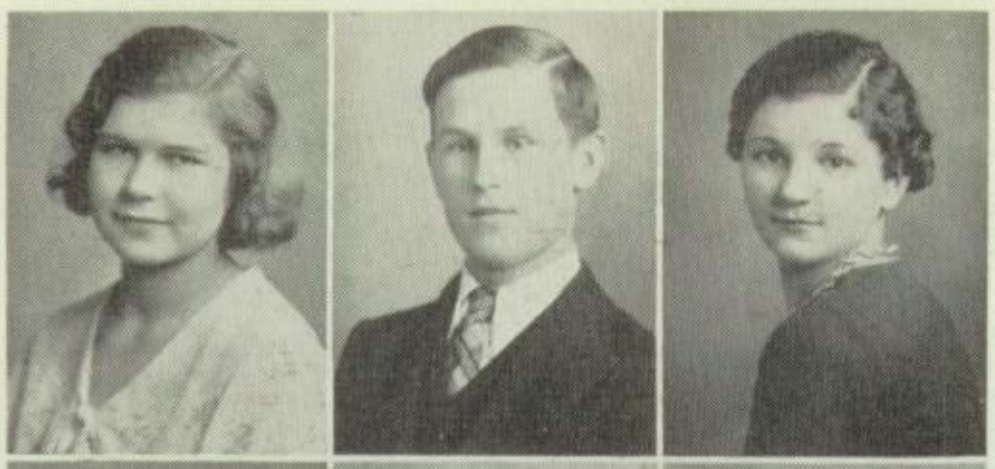

Josephine Sperl
Stanislaus Stachnik
Frances A. Stankovitch

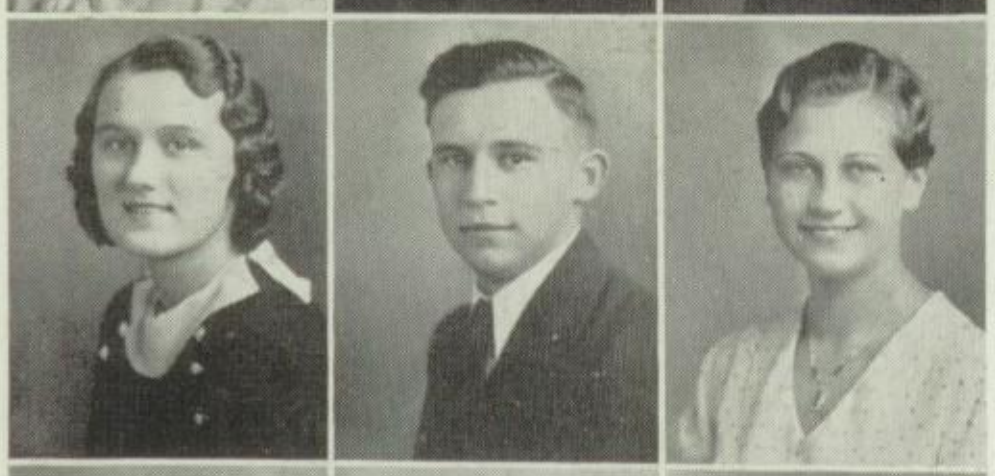

Elsie M. Stefanides
Otto Sterba
Adolphine E. Stone

Helen Strizek
Eleanore A. Stuchlik
Matthew A. Stupak

Genevieve K. Suchomel
Marion Suchomel
Blanche Suchy

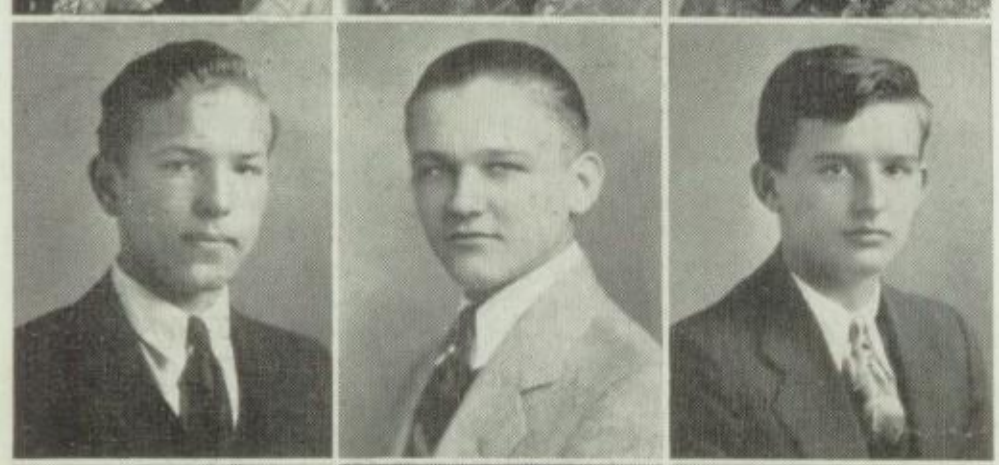

Henry P. Sup
Edmund Surdyk
George E. Svoboda

Luella Svoboda
Virginia Taborsky
Anne Talzunas

Andrew Tanczyn
Helen Taylor
June Tejcek

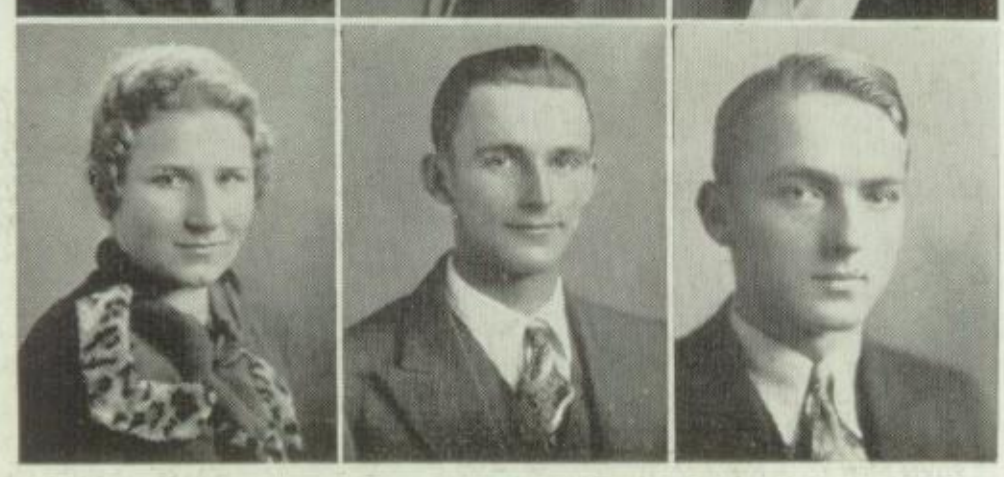

Alice L. Terdina
Victor Tesinsky
Adrian Theriault

# SENIORS

Catherine Thomas
Evelyn E. Tintera
Mary E. Tintera

Eleanore R. Tlapa
John Toman
Vivian Tomich

Edward J. Tonat
John E. Topercer
Emil Tosi

Richard A. Trcka
Ada E. Triebull
Richard Tuhacek

Alfred Tuma
Arthur E. Uhlir
Rose Mary Ulrich

Lots of luck & happiness
Blanche Vacek

Blanche Vacek
Jerry Valek
Margaret F. Vallino

Joseph VanCura
George Vanek
Sylvia Vanerka

Sylvia A. Vasilovsky
Helen Veiculis
Helen E. Vejsada

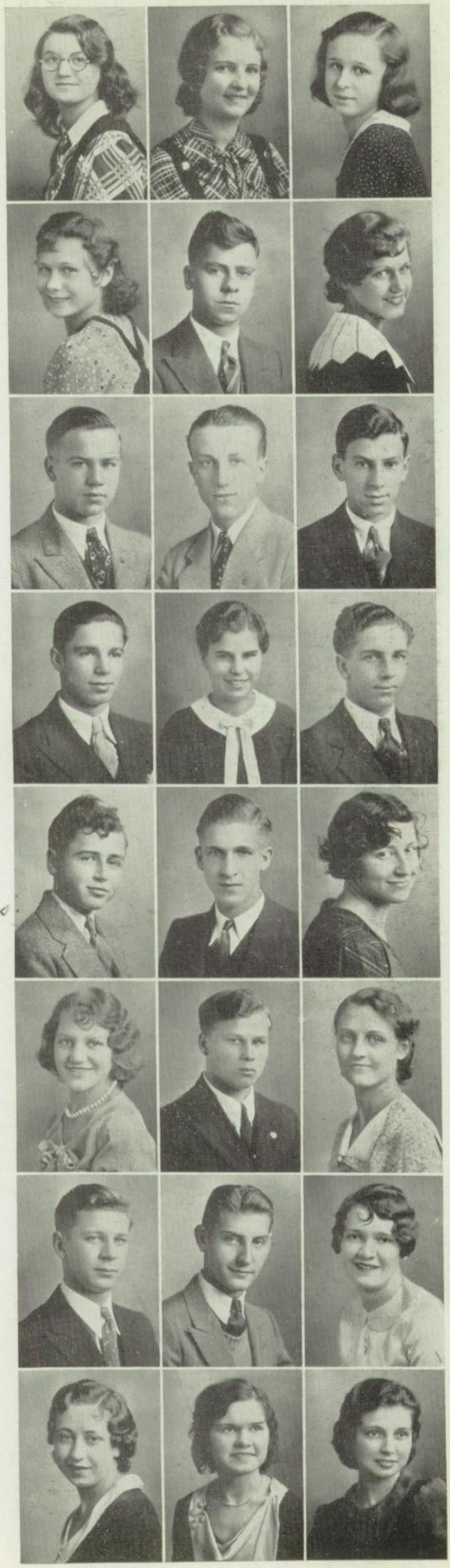

# SENIORS

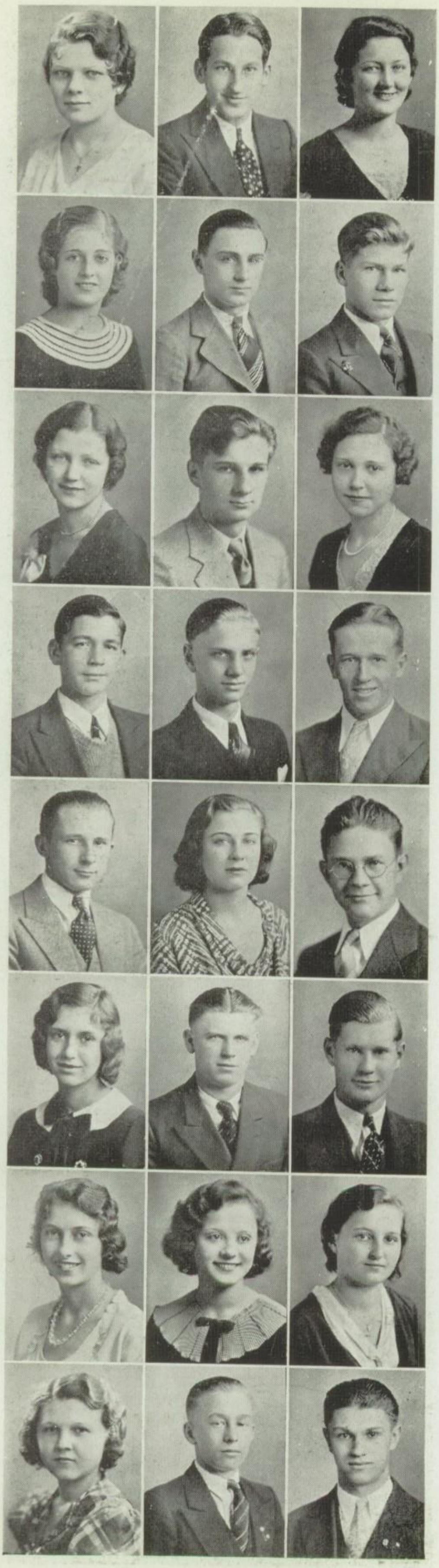

Genevieve M. Verbiski
Frank S. Veselsky
Edythe V. Vesely

Helen Vesely
Irvin Vetesnik
Elmer Veverka

Adeline A. Vevoda
Joseph Vocelka
Mildred Volmut

Robert Votava
Bernard H. Wagener
Harold Wagner

Joseph Waldeck
Sally Ann Walton
Orville Warning

Gladys E. Wasedalek
Edward Waznak
Edward Wehrmeister

Blanche F. Welter
Marion A. Wesley
Adeline Wesolowski

Lillian Mary Wierer
Frank J. Wilary
Paul Wild

# SENIORS

Eleanore Wilhelm
Gertrude Wilkinson
Rosalind Williams

Evelyn M. Willms
Betty J. Winholtz
Jerome Wlodek

Lottie M. Wojtaszek
Thomas Wolf
Beatrice O. Wurster

Grace M. Yonkers
Elsie B. Yunek
Gladys Zahrobsky

Stella M. Zakora
Grace Zaloudek
George Zasadil

John J. Zderad
Emily Zekas
Alice D. Zelibor

Ernest W. Zelnick
Frances A. Zeman
George Zibrid

John Ziska
Josephine Zovak
Josephine R. Zymont

# SENIORS

Carl Arlart
Robert Armstrong
Antoinette Aronica

Lillian Balcar
Otto Bares
Leonard Bartosz

Thomas Batell
Charles Becker
George Biggs

Laura L. Beauprie
Mildred M. Biciste
Bertha M. Benesch

Sophia Blazun
William Blazun
Mildred J. Borovansky

Irwin Bouse
Rose Brescio
Helen T. Bruha

George G. Buenik
Bessie R. Cerny
Evelyn Cerny

Edwin Chrt
George F. Chvosta
Robert Docker

Robert Dolezal
Joseph Donat
Ella M. Doubek

Henry Dryfhout
Florence Dvorak
Elmer Erickson

Anton Feitl
Arthur J. Felbab
Edward Gadzinski

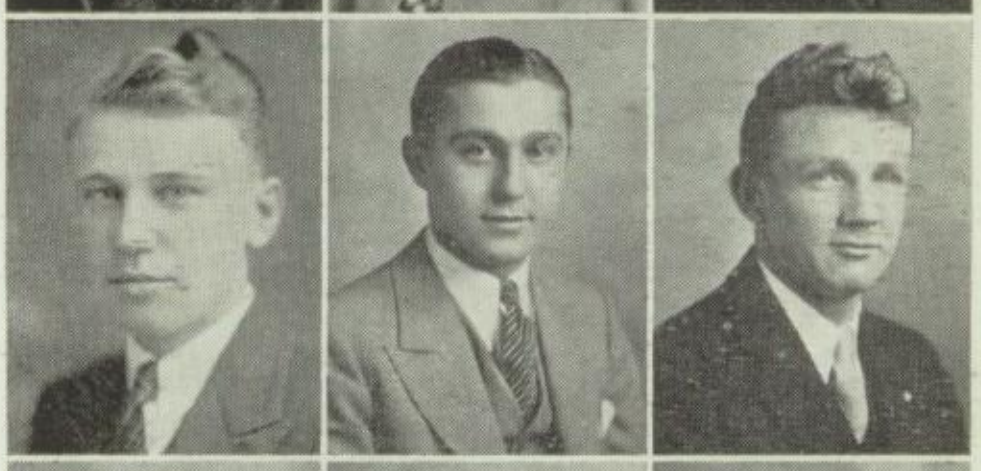

Wilfred Haack
Frank J. Haisky
Mildred Halacka

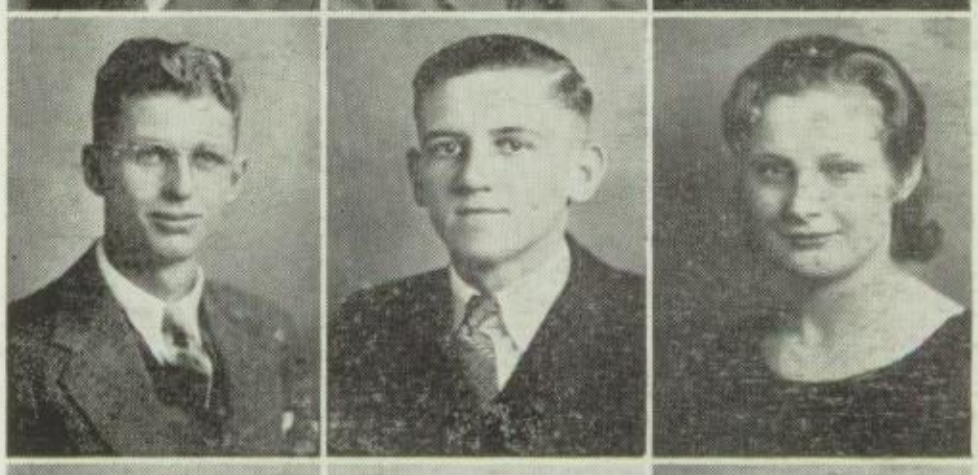

Joseph Harant
Raymond Harris
William Harant

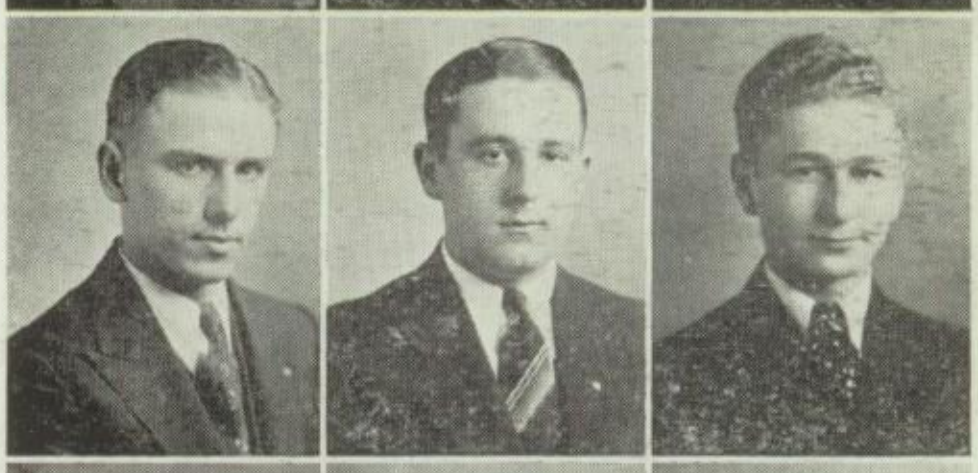

Charles Hermanek
Mary C. Hlavenka
George Hodous

George Holub
Milena Jandasek
Raymond M. Jecmen

Rose Jedryk
John C. Keblusek
Oliver S. Jones

SENIORS

William Kadlec
John E. Kalivoda
Joe Kares

John Kayse
Louise Kelder
Mary Kisilowski

Angeline Klei
Edward Klunder
Virginia Kriz

Anna Kostal
Otto Kotnour
George Kolacek

Virginia Kucera
John Kuncl
Ervin Kurka

Jerry Lhotka
Orville Lifka
Clarence Marek

Ernest C. Mass
Angus MacDonald
Frank Malusek

Naomi F. Mangam
James F. Mehren
Howard Mergen

# SENIORS

Dolly E. Moravec
Edward O. Maravec
Kathryn A. Munch

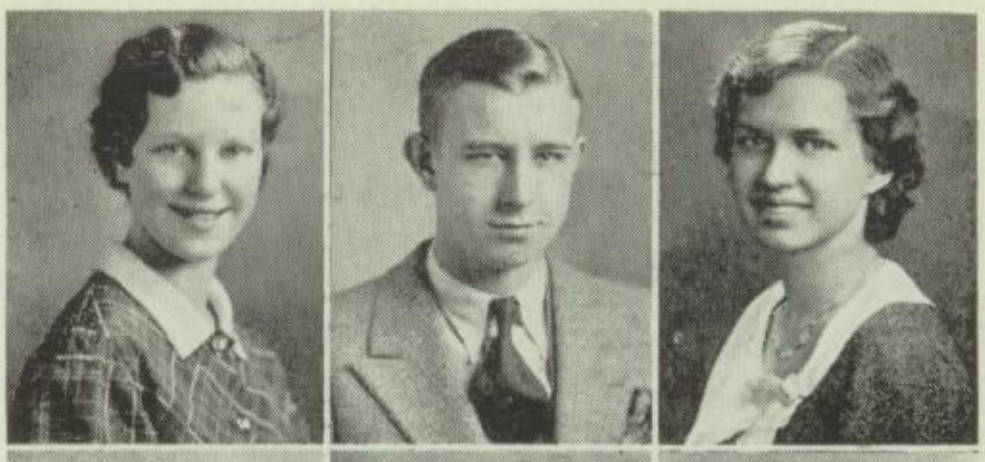

Frank E. Nejdl
Ervin Nekovar
Harold N. Nilson

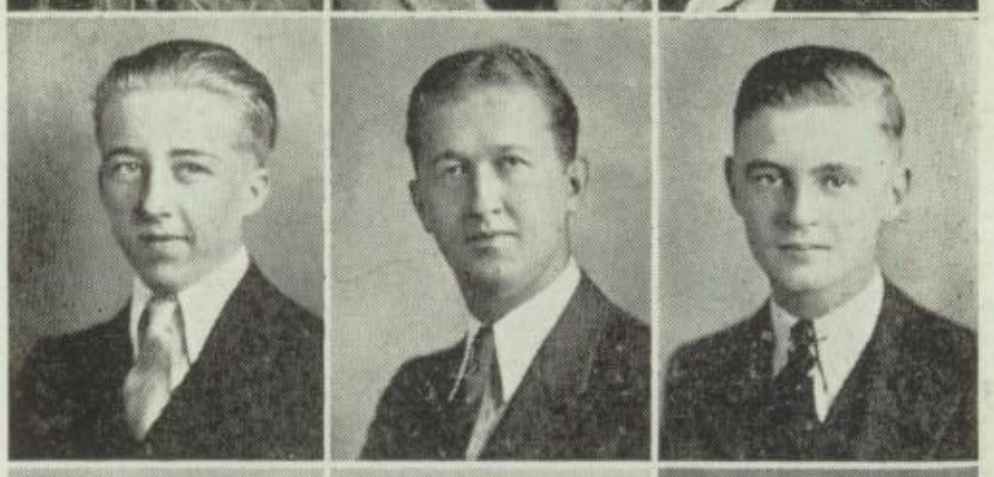

Bernice Novak
Rudolph J. Popp
Charles Puncochar

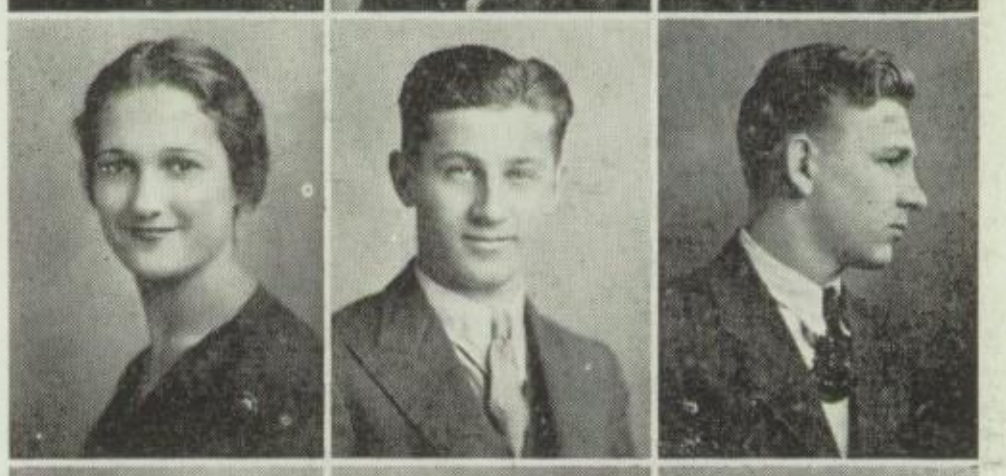

Frank E. Rakosnik
Anita L. Reynolds
Henrietta L. Rezny

Bernice G. Richards
Rudolph J. Rink
Ralph J. Rubino

Clara Sady
Albert Schindler
Irma Schrachta

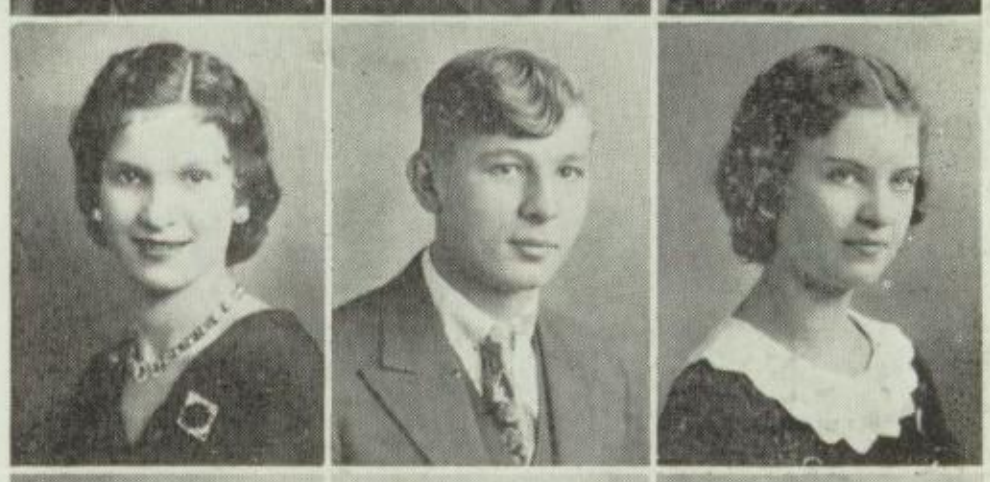

Edward H. Schwager
Harold E. Seils
Mae V. Selmon

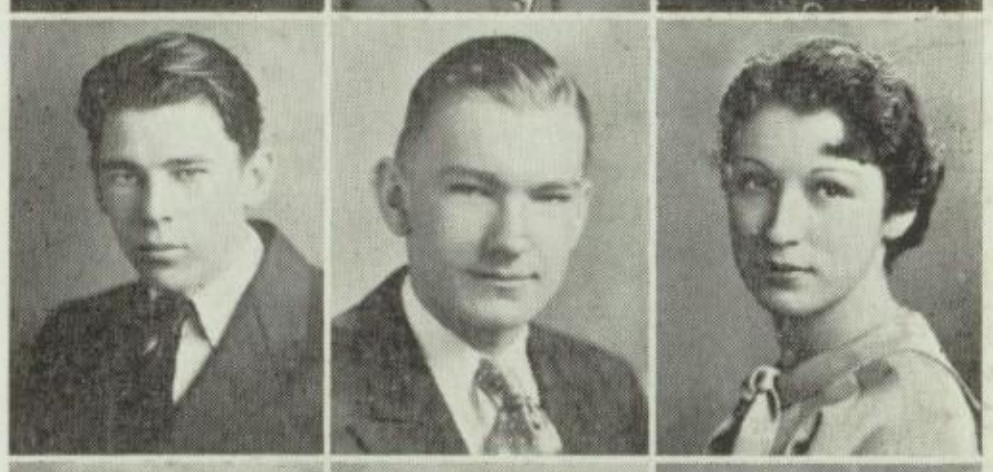

Clara Sievert
Sydney Silverman
Vincent Slivka

# SENIORS

Eleanore Sis
Gladys Stanek
Joseph Stola

Genevieve Swad
Edward Szudy
James F. Tollar

Erika Trebes
Gertrude Trebes
Elmer Urbanek

Gerald Vaculik
Frank Veverka
William Vitek

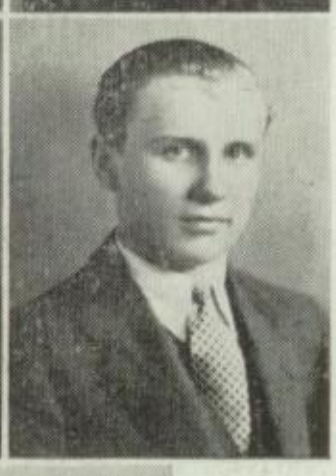

Frank S. Vojir
Georgiana Vojteck
Herbert E. Widiger

Adeline O. Zeman
Christine R. Zeman

# SENIORS

John Alexander
Carolyn Andrle
Frank Andrlik

Ethelyn Barry
Alexander Bartosz
Dorothy Beardsley

Ruth Beardsley
Esther Behnke
Edward Behounek

Edward Belsky
William Benes
Clarence Bennett

Edward Berger
Gertrude Berman
Stephen Bilek

Mildred Blafka
Florence Blim
Marian Bocek

Henry Bortko
Valborg Bremmer
Virginia Brenneisen

Emil Ceplecka
George Catchfores
Rose Clish

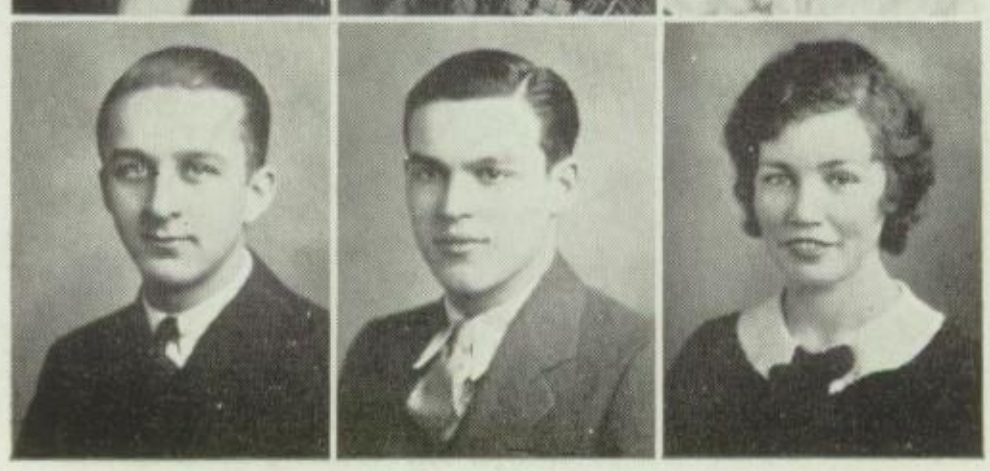

# SENIORS

Vera Cloutier
Thelma Cornell
Gwendolyn Cullicott

Libby Danek
Clara Daniel
Ben Darda

Catherine Darnstadt
Louis DeRango
Virginia Devereux

Ralph Dillon
Blanche Dobry
Dorothy Docker

Eleanor Donat
Alice Driscoll
Jerome Dusek

Norman Flurkey
Roy Flynn
Charles Forgue

Harvey Friedl
Charles Gahler
Tena Georgies

Lorraine Glasbrenner
Beatrice Gorodess
Mildred Gossling

# SENIORS

Henry Haase
Evelyn Hambacher
Burton Hange

Orville Hansa
Alfred Hanson
Marie Heidenreich

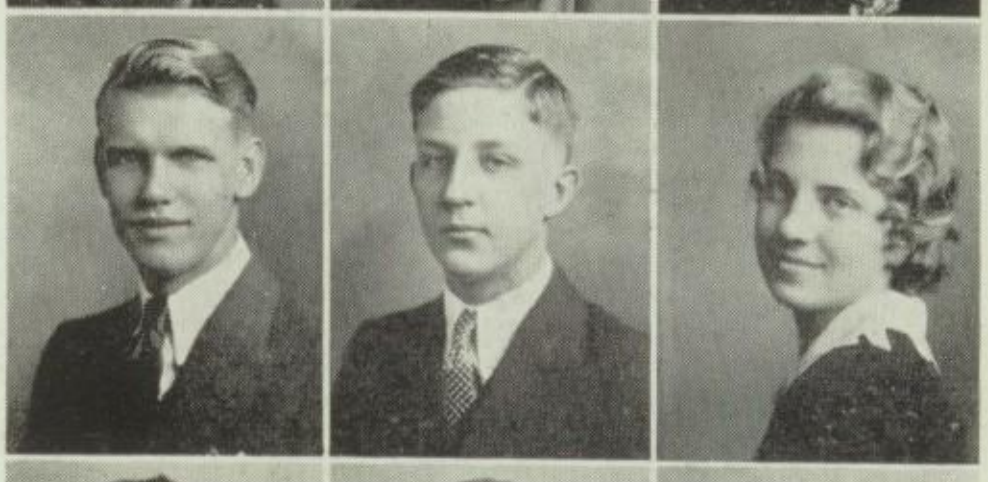

John Hejna
Leonard Helmold
Sylvia Herrman

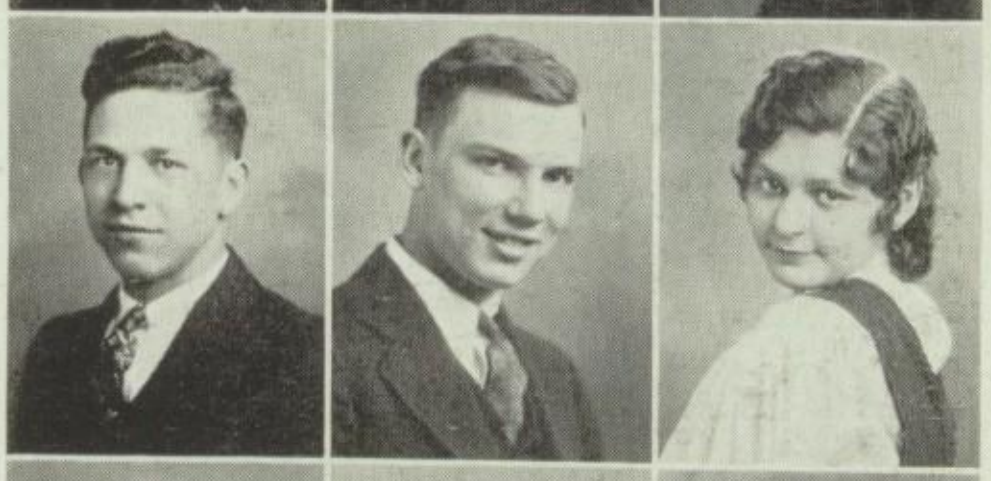

Raymond Hinze
Edward Hosek
Nellie Huizinga

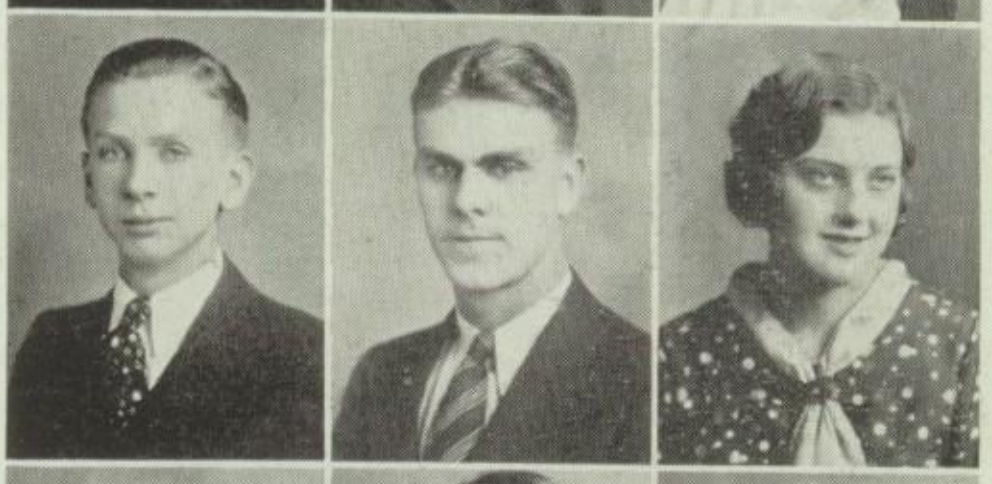

Harry Jablonski
Florence Jaeger
Mildred Janda

Vlasta Janda
Mildred Janecek
Florence Janes

Olga Janicki
Eleanor Janousek
Clifford Jecmen

Danforth Jenef
Adelyn Jezek
Leonard Jopek

SENIORS

Vlasta Jurack
Louis Kara
Jeannette Karpinska

George Kasal
Eleanore Kauth
Miriam Kearnes

Charles Kerpec
George Kicka
Helen Kleiman

Mildred Kliment
Vilma Klose
Helen Kodat

Dorothy Koelling
George Korinek
Lillian Kouba

Stanley Kraft
Edward Kriz
Joseph Kriz

Marie Kroupa
Helen Kucho
Blanche Kukla

Marvin Kurth
William Lange
Owen Langeland

# SENIORS

Joel Lapacek
Olga Lastovicka
Elmer Leber

Mildred Leber
Alvin Leschner
Lydia Lhotka

Ruth Lindwall
Harry Liska
Marie Lowery

John Lubenkov
Felix Luczak
Martha Lussa

Vincent Luza
Joseph A. Magda
George Malik

Daniel Malina
Melvin Malley
Charles F. Masopust

John Matkovcik
James Matuska
George Mazzone

Lorraine McAuliff
Malcolm McIntyre
James Meindersma

# SENIORS

Frank Mensching
Jean C. Meredith
Frank Merrion

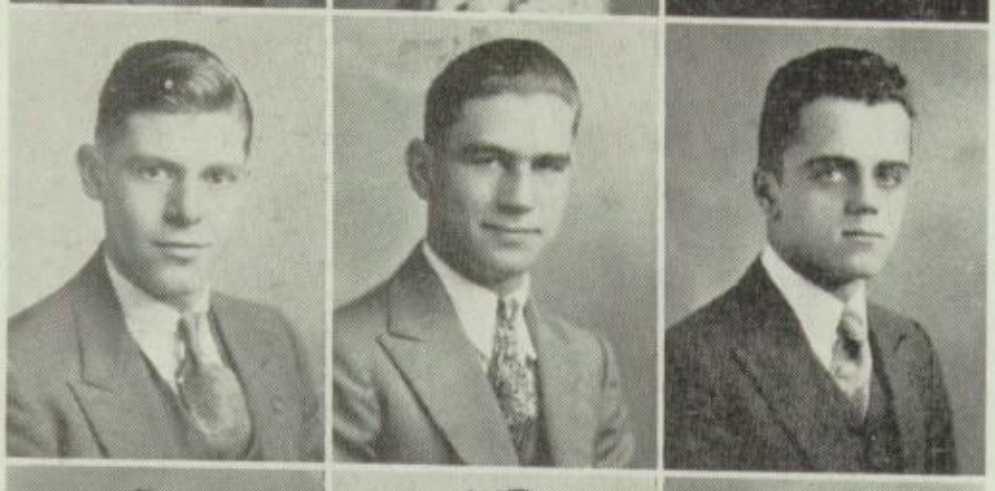

Paul T. Messick
Albert Miller
Gordan Miller

James H. Miller
Laddie J. Miller
James Moravec

Stephen J. Mueller
Helen M. Nash
Harriot M. Nauert

Vivian Nekola
Mary F. Neuman
Charles Nickelman

Harry W. Nickla
Nina Norman
Frank A. Novak

Helen A. Novak
Helen J. Novak
Frances R. Novotny

Bernice D. O'Donnell
Doris C. Olson
George H. Olson

# SENIORS

Genevieve Orwat
Albert Oswald
Howard J. Palmer

Otto Pangrle
Edward J. Patera
Mildred E. Patterson

Mary Claire Paul
John Pause
Camille Peluso

Marie B. Peter
LaVerne Peterson
Agnes M. Pierkowski

Harry Pietrzak
Lillian Pliml
August Polak

Jack Ponic
Jennie Powaro
Frank J. Prazak

Lawrence Prazak
Anton Prohaska
Bernice Prosevicz

George Ptacek
Mildred J. Pulchart
Jarmilla Rada

# SENIORS

Georgianna Rader
Amelia Razim
Agnes C. Reback

Doris Redmond
Charles Rehak
Myles Rightmire

Dorothy J. Riha
Raymond M. Rink
Charles Roberts

Edna Rosenquist
Olga Rudman
Gladys M. Ruska

Wilbur Sanders
Ruth Sanderson
Anna Scalfaro

Harriet E. Schanze
Dorothy Scherer
Lilyan Schrier

George Schultz
Georgiana J. Semerad
Albert Shramm

George Shuster
Irwin Sidlo
Wilson Silvestri

# SENIORS

Henrietta Sindelar
August Sisco
Joe Skarecky

Louise Sladek
Clarence Slater
Elsie Smid

Lillian Smola
Edward Sobolik
Frank Socha

Charles Solar
Isabelle Spychalski
Lillian Stark

Frank Sterba
Clarence Sternad
George St. George

Charles Strejc
Raymond Stukel
Emma Stular

Leo Sturm
Mamie Sucharda
Evelyne Survoy

George Svec
Rosemarie Svec
Elaine Swangren

# SENIORS

Benjamin Swartz
Edward Tarant
Elaine Tauer

Fred Teteak
Irene Thompson
Jack Thompson

Frank Tregler
Frank Triner
Ludmilla Vana

Eleanor Van Cura
John Van Cura
Louis Vesely

Blanche Vodnansky
Joseph Votava
Edward Vyborny

Ernest Watzel
Herbert Wehrmann
Joseph C. Weigle

Frances Weise
Evelyn Withner
Lillian Wilhelm

Michael H. Wogronic
Frank Wolf
Edwin Yasbec

## ADDITIONAL SENIORS

Anderson, M.
Andrlik, F.
Baginski, E.
Balchitis, R.
Balsanek, E.
Baronik, B.
Baroody, P.
Bartos, J.
Basa, L.
Basile, M.
Bates, M.
Baumgartner, H.
Behrik, R.
Benes, E.
Benes, W.
Beranek, J.
Berg, I.
Bierma, E.
Bierma, H.
Bily, R.
Blazek, H.
Bochniarz, J.
Boehm, H.
Bohn, C.
Borden, E.
Boychuk, S.
Brabec, E.
Brazda, J.
Brejcka, A.
Brenk, R.
Brhel, W.
Brichta, H.
Brinker, W.
Broucek, M.
Brazes, A.
Bullens, F.
Burda, A.
Burkhart, C.
Burn, R.
Busch, D.
Butwell, E.
Cantalupo, C.
Cantalupy, C.
Carraro, M.
Cech, C.
Chmielewski, A.
Cibulka, J.
Dahlgrien, M.
DeCicco, T.
Delinski, S.
Dennin, W.
Derfler, J.
DeSenville, L.
Doran, W.
Drago, C.
Ecker, M.
Eicker, D.
Eicker, E.
Eickholz, W.
Eral, E.
Ernst, R.
Evans, C.
Fandorf, F.
Fencl, C.
Fixa, J.
Flynn, A.
Foster, W.
Fraus, J.
Gansacz, J.
Gebhardt, G.
Gilbert, R.
Gorski, R.
Grisman, F.
Guidine J.
Habes, L.
Hahn, J.
Hart, L.
Havlik, E.
Hejny, B.
Hill, W.
Hlavacek, C.
Hlavacek, D.
Holpuch, A.
Horina, C.
Hoss, C.
Honillon, E.
Howard, V.
Hynous, J.
Indelli,, V.
Jagielo, T.
Janca, J.
Jania, H.
Jecmen, G.
Jiranek, J.
Jirsa, L.
Jonasek, M.
Karel, M.
Kares, J.
Kasper, J.
Kee, V.
Kerchner, E.
Kierzonik, C.
Kladiva, M.
Klima, M.
Klimek, J.
Klunder, C.
Koci, J.
Koci, J.
Kocker, G.
Kolar M.
Kopecky, R.
Kopicki, H.
Kopsa, C.
Kopstain, C.
Kostelancik, P.
Kostak, V.
Kotalik, M.
Kotchlensky L.
Kotrba, M.
Kouba, J.
Kowarsch, F. M.
Kozak, W. C.
Kozel, J.
Krojicek, J.
Krol, L.
Krencius, S.
Krischel, R.
Kristufek, O.
Kropacek, R. F.
Kubicka, A.
Kucera, F.
Kukla, R.
Kuklinski, R.
Kukulka, E.
Kuncl, J.
Lecian, J.
Liphardt, W.
Lorenat, R.
Luczak, A.
Machacek, F.
Mackewicz, S. F.
Madden, C. M.
Malek, B.
Malicki, H.
Malusek, L.
Marecek, J.
Marek, E.
Marggraf, E. B.
Matkovcik, E.
Matuzak, E. J.
Matz, K.
Maves, R.
Mazuras, M.
McIntosh, H.
Melkus, L.
Mendrala, A.
Mergen, H.
Mickleson, J.
Miedema, W.
Mizia, J.
Moravek, G. J.
Muzik, A.
Myers, R.
Myrick, J.
Nelson, E.
Nergaard, W.
Nesveceny, F.
New, E.
Norkus, J.
Novak, E.
Novak, F. A.
Novak, M.
Novak, V. L.
Oberhill, H. R.
Olesch, A.
Opat, L.
Osuch, S.
Padalik, A.
Paeth, R.
Palermo, W.
Paspirgelis. F.
Patyk, E.
Pelc, E.
Pelikan, M.
Pellegrini J.
Peroutka, H.
Pesek, V. R.
Peter, M.
Petrovic, F.
Petrus, A.
Pick, R.
Pilarski, E.
Podolak, R.
Polivka, M.
Polz, F.
Poplawski, A.
Pravda, W.
Prochoska, J.
Promnitz, L.
Ptak, G.
Quirsfeld, A.
Raichart, W.
Reder, U.
Reid, J.
Robertson, G.
Rose, E.
Rosecky, A.
Rosengard, A.
Rosmarin, F.
Rutledge, A.
Sanda, L.
Satava, C.
Sauter, J.
Saviour, I.
Schabow, M.
Schwager E.
Sedlak, E.
Seebert, W.
Serwatkiewicz, E.
Sevecky, E.
Shrosbree, L.
Shubert, J.
Sidlo, G.
Sima, R.
Sirovy W.
Skudrna, V.
Slansky, E.
Slovacek, M.
Soukup, R.
Spatny, T.
Staszak, C.
Stedry, G.
Stehlik, L.
Stevens, M.
Steward, E.
Stonell R.
Strnad, .W
Studeny, J.
Sucharda, M.
Susina, G.
Svec, B.
Svoboda, O.
Swanson, E.
Tauer, F.
Techen, A.
Teteak, R.
Tibensky, J.
Topping, L.
Tomaszkiewicz, E.
Tomsa, E.
Trinoi, C.
Trizil, M.
Tuma, A.
Turek, L.
Tureny, R.
Urbaitis, J.
Urban, E.
Urban, T.
Urbane,M.
Vala, A.
Varpucen, S.
Vlk, I.
Vodak, W.
Vodicka, H.
Voelckel, R.
Vohlgemuth, J.
Vondrasek, R.
Voss, J.
Vyhnalek F.
Wagner, A.
Walenga, J.
Waska, L.
Webster, T.
Weihofen, G.
Weihofen, R.
Weise, F.
Wielgus, E.
Wisemiller, A.
Wollney, W.
Wrucka, J.
Yuknis, A.
Zaborski, R.
Zajac, J.
Zaloudek, A.
Zavislak, C.
Zeman, E.
Zeman, E.
Zima, E.
Zimmerman, L.
Zitnik, F.
Zoper, N.

My Dear Brother,

Of all the dumb wit wets you are the dumbest, but don't forget your pal.

Lad. Sando.

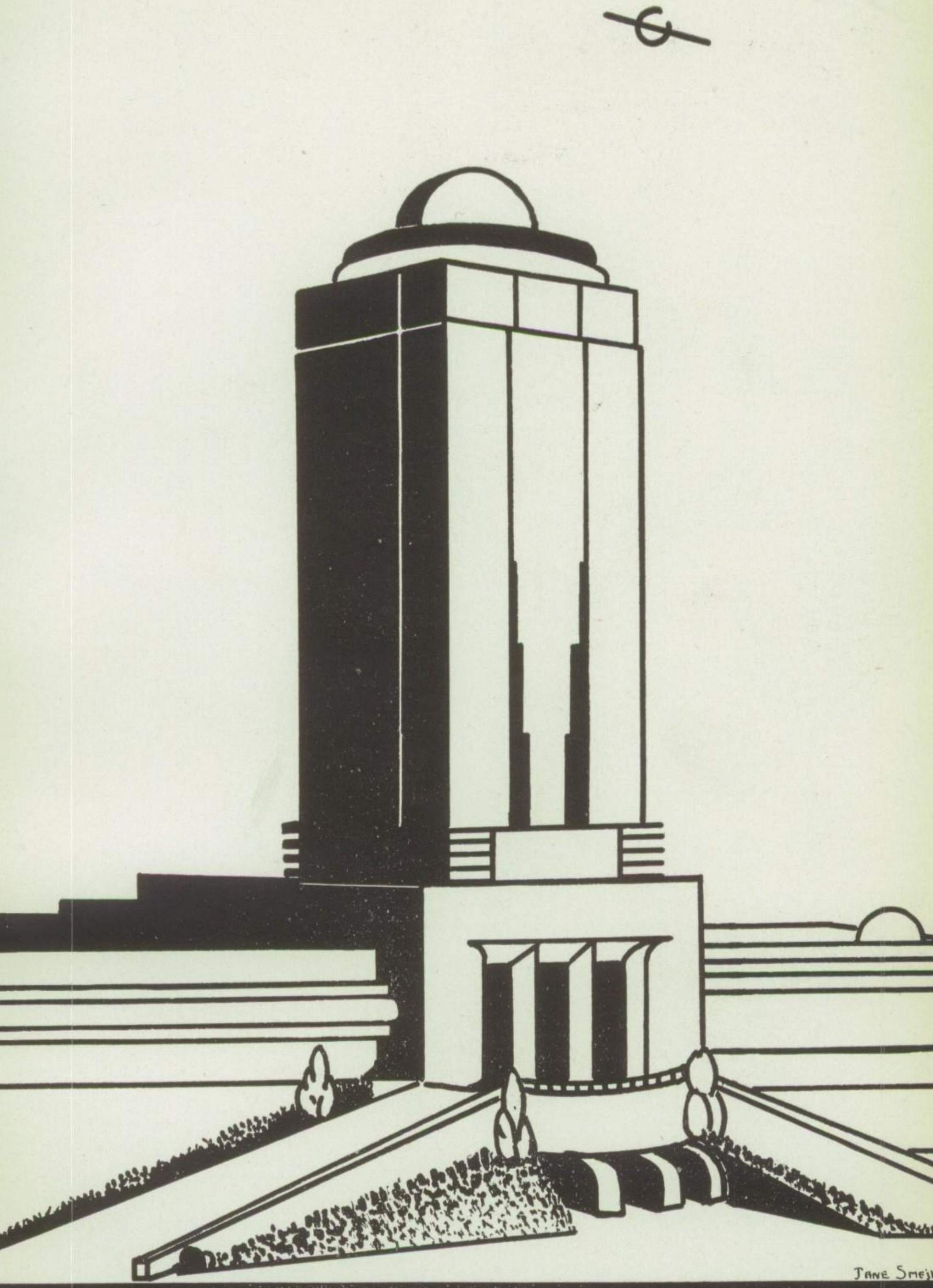


# JUNIORS

# JUNIORS

Abelt, N.
Adamek, W.
Aiello, A.
Albert, D.
Aleksunas, L.
Alexa, L.
Alexander, N.

Allen, F.
Allen, M.
Alstrom, E.
Altman, E.
Anderson, B.
Anderson, J.
Anderson, R.

Anderson, W.
Andrews, B.
Antink, H.
Antos, F.
Armalas, H.
Armstrong, A
Apuzzo, D.

Ayres, L.
Baar, J.
Babka, M.
Babka, V. J.
Baldwin, W.
Bandik, A.
Barbier, F.

Barbour, W.
Barile, P.
Barron, G.
Barrows, I.
Barry, E.
Barta, P.
Bartik, D.

Bartik, J.
Bartolomei, L.
Bartosz, V.
Bartunek, G.
Bartunek, J.
Bartunek, M.
Bates, F.

Bayless, A.
Beaudro, B.
Becker, J.
Bednar, F.
Bedrava, I
Behounek, E.
Behounek, R.

Belsan, B.
Benac, G.
Bendler, W.
Benedict, G.
Benes, C.
Benes, F.
Beranek, G.

Bermingham, T. J.
Bernik, J.
Berry, R.
Beuthin, H.
Bicek, A.
Biegon, S.
Bieske, D.

Bilek, L.
Bina, M.
Bizek, E.
Black, J.
Blaha, J. E.
Blaha, M.
Blaha, O.

Blaha, R.
Blahusiak, E.
Blalock, R.
Blau, R.
Blazek, E.
Blazek, H.
Blazek, J.

Blazevich, P.
Blessing, H.
Block, L.
Boehm, M.
Bogdan, E.
Bogdan, L.
Bohac, A.

Bohich, L.
Boker, F.
Bolocivch, I.
Bonaguidi, R.
Bond, D.
Bondlow, F.
Boot, L.

Borowicz, W.
Borucki, D.
Boskovich, E.
Bosworth, R.
Boudreau, M.
Bourke, J.
Brabec, V.

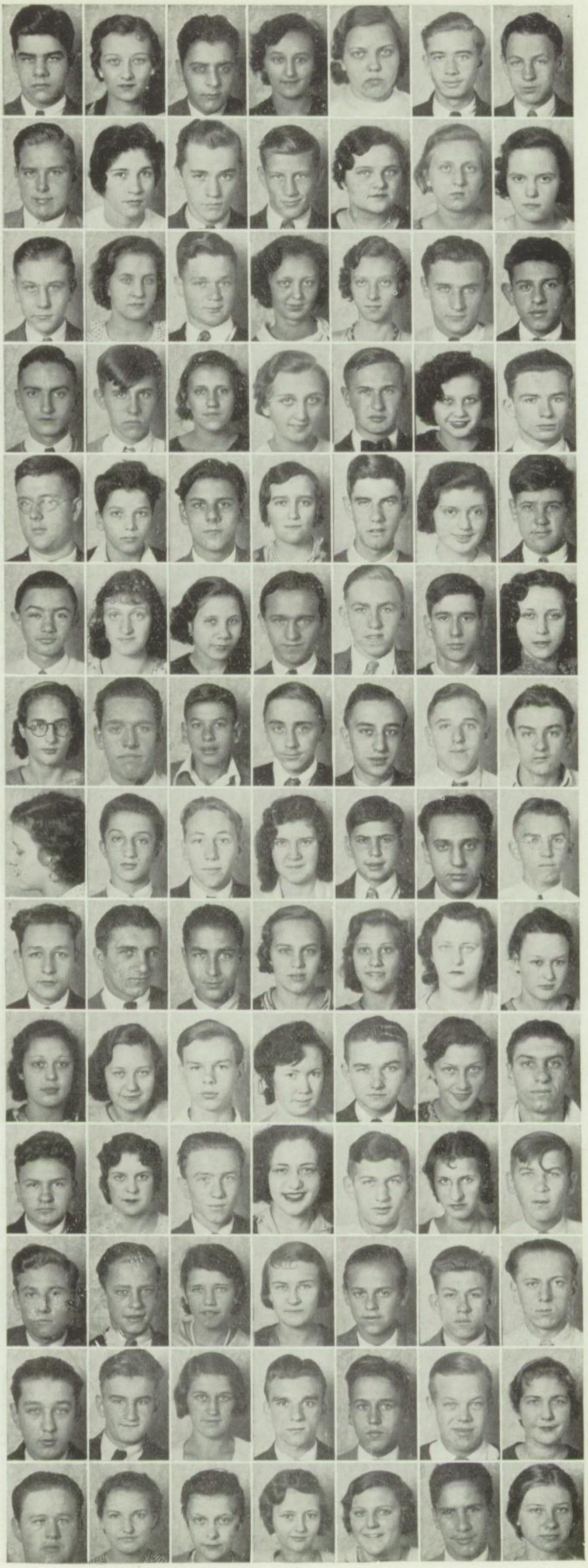

Bill Barbour

# JUNIORS

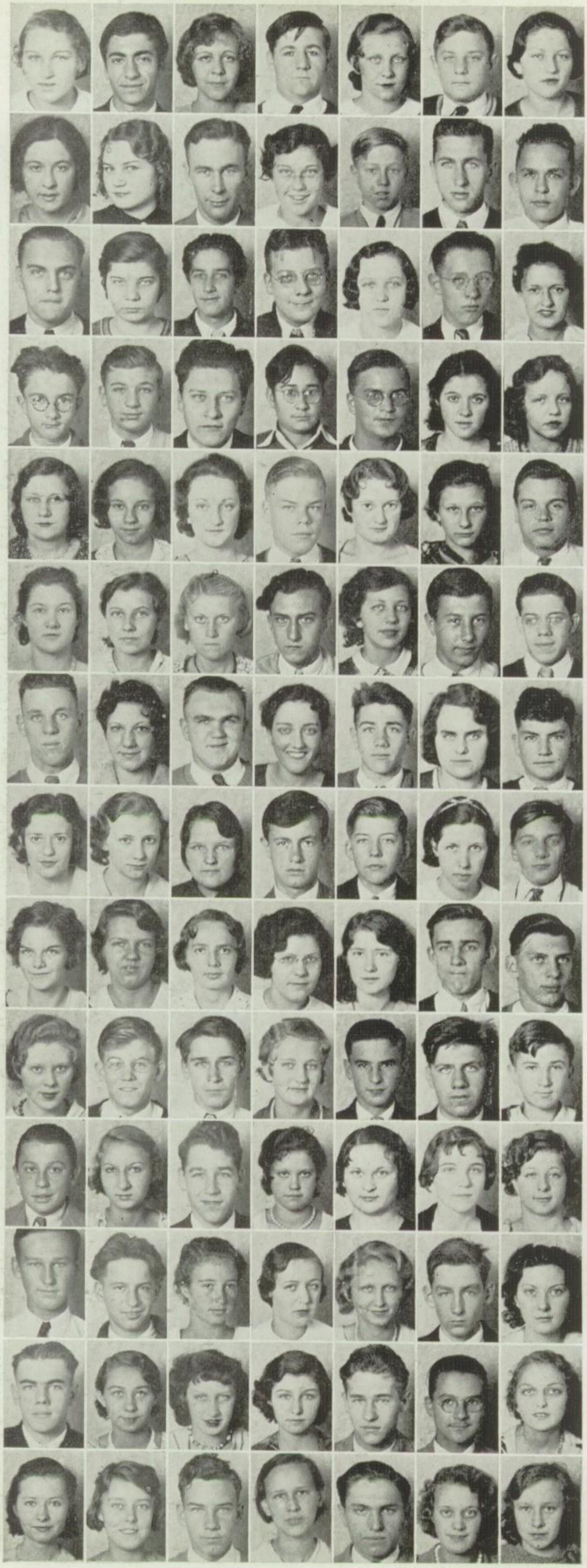

Brahts, I.
Brana, D.
Brandes, D.
Branecki, C.
Brasen, E.
Bratyanski, J.
Braugham, F.

Brazda, L.
Brebach, L.
Brejcha, E.
Bremmer, J.
Brenn, R.
Brezinski, E.
Brockob, W.

Bromann, E.
Brost, E.
Brouk, R.
Browning, R.
Broz ,M.
Broz, R.
Brozek, M.

Brozik, J.
Brozik, M.
Brueckner, H.
Brunner, S.
Buchtell, J.
Buck, H.
Bucklin, D.

Budaj, E.
Bujak, L.
Bulin, E.
Bulthuis, R.
Burek, D.
Burger, D.
Burian, M.

Burrows, A.
Buschalco, M.
Busta, A.
Caba, G.
Cada, I.
Cada, J.
Cairns, H.

Caldon, T.
Calonder, E.
Calta, J.
Campanale, M
Canik, E.
Canik, G
Cannon, B.

Carabell, M.
Carlson, E.
Carlson, F.
Carlson, G.
Carlson, I.
Carpenter, G.
Carter, F.

Carver, I.
Cech, A.
Cech, M.
Cedik, M.
Cepuder, O.
Cerkauskas, T.
Cernik, F.

Cernoch, E.
Cerny, A.
Cerny, C.
Cerny, F.
Cerny, G.
Cerny, M.
Cerny, R.

Cerveny, E.
Cessek, W.
Chaplin, R.
Charvat, M.
Chesus, J.
Chmelik, E.
Chobot, J.

Chodl, E.
Choice, H.
Cholod, A.
Chovancek, B.
Christen, H.
Christoph, E.
Chromy, J.

Chrt, E.
Chrz, B.
Chvoys, E.
Cihlar, J.
Cimfe, J.
Cisar, M.
Cizek, S.

Clapeck, A.
Clark, H.
Clarkson, R.
Clausen, L.
Clay, S.
Collins, V.
Cootway, L.

# JUNIORS

Coutoumanos, E.
Cowen, M.
Cukale, S.
Cureton, G.
Curin, M.
Cusleuciz, I.
Czerwinski, J.

Czoski, A.
Damaszewicz, B.
Damm, M.
Danielson, L.
Dankiewicz, I.
Darnstadt, A.
Davidowitz, J.

Davis, A.
Davis, F.
Debus, M.
Demikis, R.
Denaro, F.
Denker, M.
Dennin, E.

Derfler, F.
Descher, J.
Devan, G.
De Vita A.
Dickey, M.
Didia ,A.
Diederichs, J.

Diehm, C.
Dilley, R.
Divis, D.
Divis, F.
Divis, W.
Docker, J.
Dolar, V.

Dolejs, V.
Dolezal, A.
Dolezal, E.
Domansky, A.
Donat, J.
Donegan, F.
Doneske, R.

Dooley, V.
Dostal, E.
Douglass, B.
Dowdal, J.
Drabek, L.
Drella, W.
Du Bois, G.

Duda, G.
Duda, O.
Dvorak, E.
Dvorak, J.
Dvorak, L.
Echerer, I.
Eck, A.

Eckstein, A.
Edgarton, W.
Edmier, W.
Eek, E.
Egan, G.
Elker, F.
Elkon, S.

Enderle, M.
Engelthaler, E.
Enrici, L.
Erickson, R.
Esenther, J.
Evenhuis, D.
Evers, V.

Fabri, D.
Fajfar, J.
Fedorovich, A.
Fedorovich, J.
Fencl, M.
Ferguson, L.
Ferroni, L.

Fiala, H.
Filachione, B.
Filip, G.
Finley, F.
Firlick, L.
Firnsin, M.
Fisher, H.

Fitzsimmons, F.
Foertsch, R.
Fofonka, J.
Foltin, A.
Formanek, R.
Forst, F.
Foster, H.

Franek, E.
Franklin, B.
Frankowiak, C.
Franz, B.
Fredrick, B.
Frey, W.
Froelich, F.

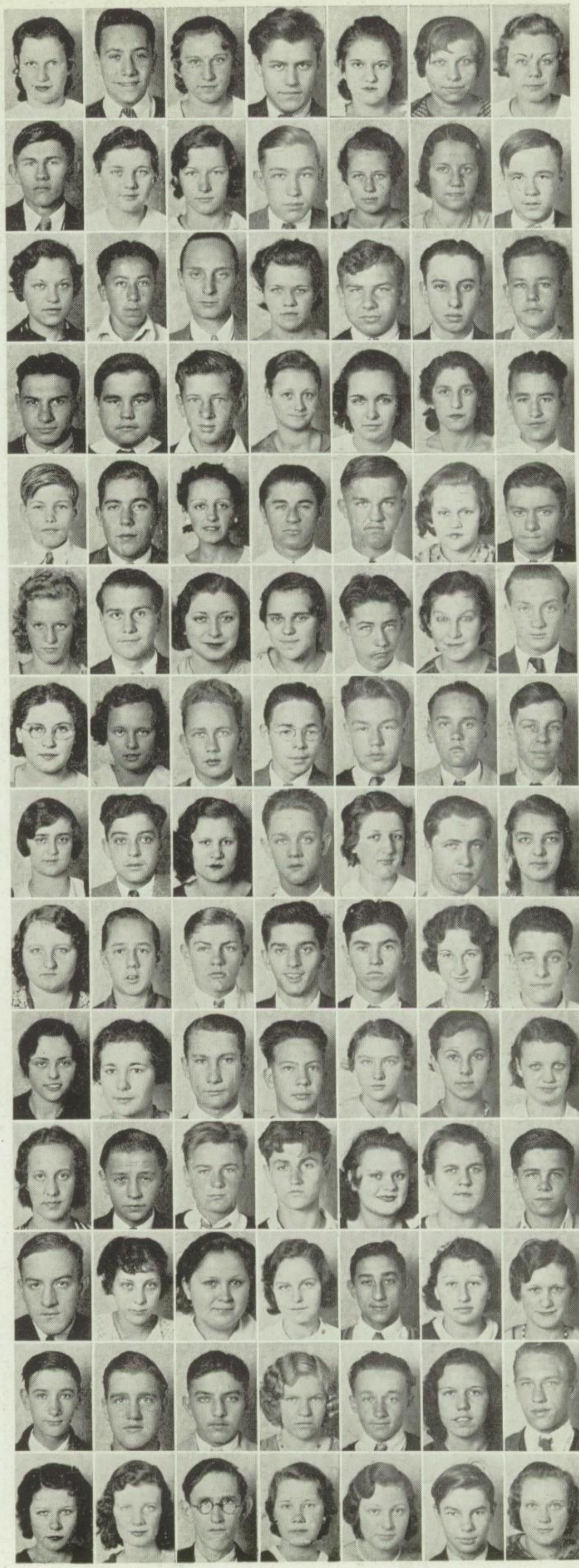

# JUNIORS

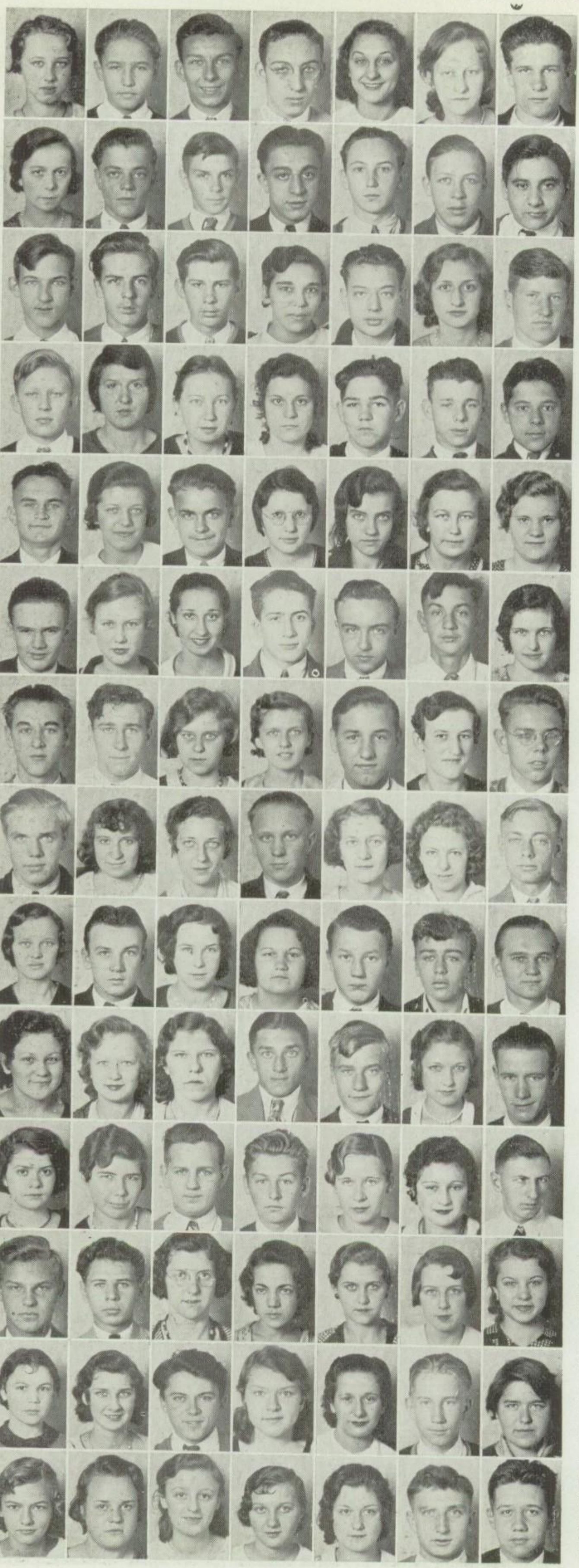

Frolik, I
Froncek. F.
Funda, E.
Fushs, I.
Gabreleski, C.
Gailus, V.
Galus, E.

Gancaz, J.
Gardner, S.
Gaska, G
Gaski, W.
Gass, H.
Gast, C.
Geraldi,, F.

Gerbig, K.
Gendron, B.
Gendron, L.
Gianneschi, L.
Gibbons, F.
Girling, R.
Gleitsman, A.

Glynn, A.
Goelden, J.
Goodis, J.
Goodman, A.
Goodspeed, R.
Gordon, E.
Gorney, T.

Gosciewicz, E.
Grabos, C.
Gradowski, C.
Grahn, M.
Grandy, M.
Grant, A.
Grau, R.

Gray, D.
Gregory, L.
Greno, G
Greven, J.
Gridlay, J.
Griefnow, E.
Griffin, E

Griffith, J.
Grimm, C.
Groth, F.
Grudzinski, E.
Guminski, B.
Guminski, C.
Gunderson, H.

Haaker, A.
Haas, M.
Haas, R
Hackbarth, R.
Hahn, A.
Hahn, R
Hahn, W.

Hajek, E.
Hajek, F.
Hajicek, R.
Hall, A.
Hammond, L.
Hanlon, V.
Hanson, H.

Hanzel, E.
Hanzelin, G.
Harant, E.
Harast, T.
Hartsough, R.
Haspodka, M.
Hass, W.

Hatfield, G.
Hauer, E.
Hauschild, W.
Havel, G.
Havlat, J.
Havlatka, M.
Havlik, J.

Havranek, G.
Havranek, J.
Hay, E.
Heidenreich, M.
Heidler, E.
Heimann, M.
Hejna, M.

Heneghan, B.
Henry, C.
Herbst,, F.
Herda, V.
Herrmann, E
Herrmann, G.
Hill, J.

Hill, M.
Hintz, I.
Hlava, A.
Hlavac, A.
Hlavacek, M.
Hlavin, A
Hlinsky, M.

Hluzek, A.
Hock, G.
Hodous, A.
Hodous, R.
Hoffman, F.
Hoffman, H.
Hofmann, W.

Hogendoorn, J.
Holada, C.
Holas, E.
Holas, F.
Holec, R.
Holik, M.
Holik, M.

Holinka, C.
Holy, L.
Hoppe, L.
Horak, E.
Horek, M.
Houda, F.
Houdek, D.

Houdek, E.
Hrabe, M.
Hrach, I.
Hrdlicka, F.
Hrivnak, M.
Hruby, O.
Hrudicka, C.

Hubacek, C.
Hubatka, M.
Hudek, J.
Huiner, A.
Hulka, G.
Hupfer, M.
Hurstak, H.

Hustak, V.
Huth, K.
Immel, B.
Iverson, L.
Jaburek, R.
Jacobs, C.
Jacobs, F.

Jacobs, J.
Jacobson, O.
Jahelka, R.
Jakl, A.
Janca, H.
Janda, J.
Janda, R.

Janda, V.
Janecek, B.
Janicek, B.
Janik, A.
Janousek, E.
Jantac, A.
Jarosz, M.

Jason, I.
Jendraszewski, E.
Jennings, W.
Jezek, E.
Jezek, H.
Jira, D.
Jira, R.

Jirineck, L.
Jones, E.
Johnson, H.
Johnson,, H.
Johnson, L.
Johnson, L.
Johnson, V.

Johnstone, R.
Jononis, J.
Jordan, L.
Joslyn, E.
Jupa, L
Jurgil, F.
Jurkovic, P.

Jurnecka, J.
Kabat, C.
Kabat, R.
Kacin, J.
Kaczmarek, F.
Kadlec, E.
Kalina,L.

Kalka, F.
Kalus, M.
Kammerer, A.
Kanak, A.
Kane, E
Kanikula, F
Kantor, M.

Kapsa, A.
Karkauskas, A.
Karlovic, B.
Karlovsky, R.
Karlovsky, W.
Kastl, R.
Kauth, C.

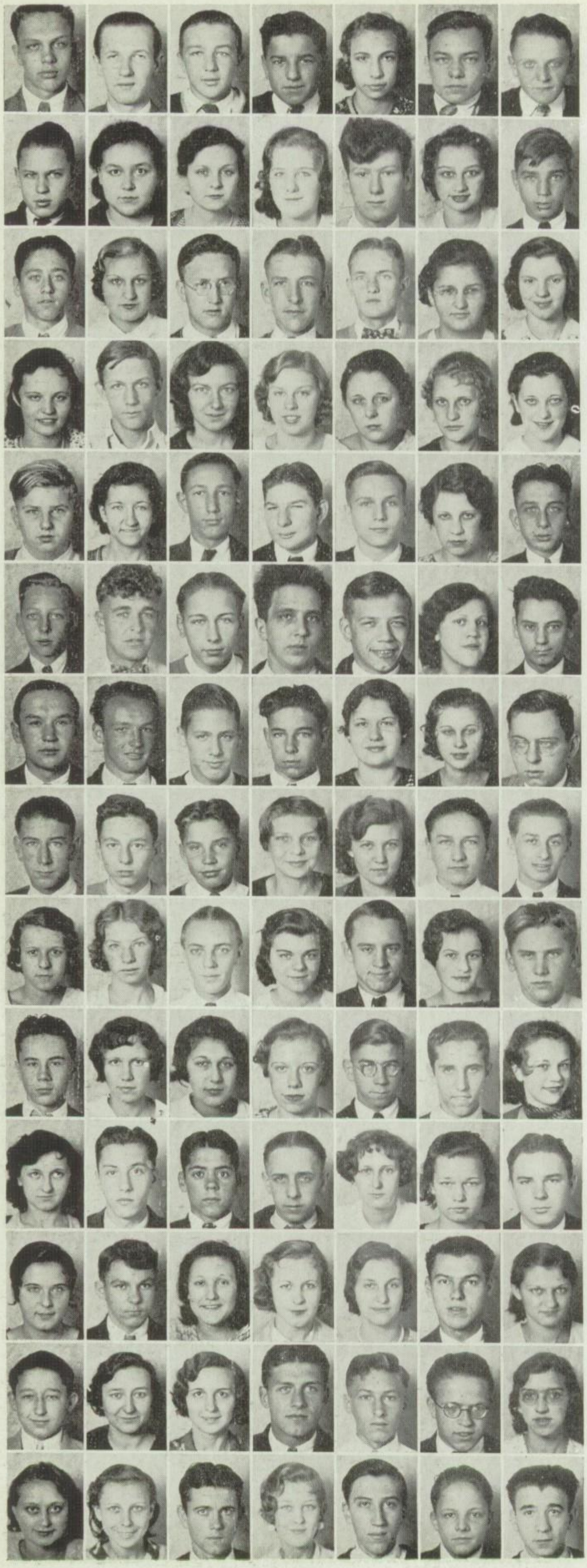

Kaveckis, J
Kazlauskas, B.
Kec, J.
Kec, M.
Keeran, D.
Kejr, J.
Keller, A.

Keller, R.
Kellington, M.
Kelly E.
Keppner, E.
Kerins J.
Kermes, D.
Kersten R.

Kesman, F.
Kessl, G.
Kieback, I.
Kieft E.
Kimball F.
King, I.
Kirkwood R.

Kitowski, F.
Klasek F.
Klasek, H.
Klaub S.
Klecka, G.
Klein, V.
Kleinke, L.

Kleisner, J.
Klepsa, I.
Klich, F.
Klima, G.
Klose, L.
Kluck, H.
Kluzak, G.

Knol, C.
Kobzan, M.
Koca, R.
Koch, E.
Koche, J.
Kocian, B.
Kocovsky, J.

Koe, E.
Kohout, F.
Kohout, R.
Kokoska, E.
Kokuska, M.
Kolacia, V.
Kolar, C.

Kolar, E.
Kolar, G.
Kolar, J.
Kolar, L.
Kolar, O.
Kolar, O.
Kolar, R.

Kolar, V.
Kolbek, B.
Kolman, E.
Komarek, R.
Komuchar, V.
Koncel, M.
Kondla, E.

Konecny, J.
Konfrst, E.
Konopasek, R.
Konvalinka, I.
Konvalinka, L.
Kopecky, A.
Kopecky, D.

Kopecky, D.
Kopecky, F.
Kopicki, F.
Kopija, T.
Korbel, E.
Korinek, M.
Kornick, G.

Kory, T.
Kos, L.
Koschnik, E.
Koscul, B.
Kosta, E.
Kostal, E.
Kostka, E.

Kostka, R.
Kotalik, M.
Kotlar, J.
Kotnour, J.
Kotowski, C.
Kotval, C.
Kotzum, E.

Kouba, H.
Koudelka, A.
Koutek, E.
Kovarik, A.
Kovarik, E.
Kovarik, J.
Kozak, E.

Kozla, E.
Kozelka ,D.
Kozeny, S.
Kozojed, J.
Kraft, J.
Krajicek, L.
Krajicek, R.

Krajniak, R.
Kral, L.
Kramer, V.
Kratochvil, C.
Krauch, G.
Krause, E.
Krch, G.

Krejcu, E.
Krell, B.
Kremensky, G.
Krenek, F.
Krenek, L.
Kresler, T.
Kresnicka, E

Kriegl, K.
Kriz, F.
Kriz, J.
Krizanic, S.
Krnak, A.
Krob, C.
Krofta, E.

Krogh, D.
Kromroy, R.
Kroup, J.
Kroupa, M.
Krudl, J.
Krumholz, G.
Krumpos, C.

Krupicka, A.
Krupinski, B.
Krupka, B.
Kruswick, D.
Kruzic, W.
Kryzaniak, T.
Kuaba, E.

Kubica, G.
Kubu, J.
Kucaba, J.
Kucera, B.
Kucera, J.
Kucera, T.
Kucho, M.

Kuchrnka, W.
Kuchynka, L.
Kucin, B.
Kucinskas, A.
Kudrna, A.
Kudrna, G.
Kudrna, H.

Kudrnovsky, F.
Kuehn, P.
Kuehn, P.
Kuick, H. M.
Kujacick, D.
Kukulka, H.
Kulczynski, L.

Kuncl, R.
Kushner, S.
Kuska, J.
Kustka, J.
Kuttenberg, H.
Kuzminski, T.
Kvapil, O.

Kveton, M.
Lafont, V.
Lambert,, T.
Lampe, F.
Lampe, G.
Lampe, W.
Lana, T.

Landa, G.
Landi, C.
Lange, T.
Langner, M.
Lanka, B.
Lankow, K.
Larson, L.

Laska, B.
Lastovka, M.
Laszewski, K.
Lavenau, A.
Lebeda, B.
Lehmann, L.
Lehner, J.

Leipold B.
Lejsek, E.
Lembesis, J.
Lenzi, J.
Lesak, E.
Lestina, J.
Letvinchik, F.

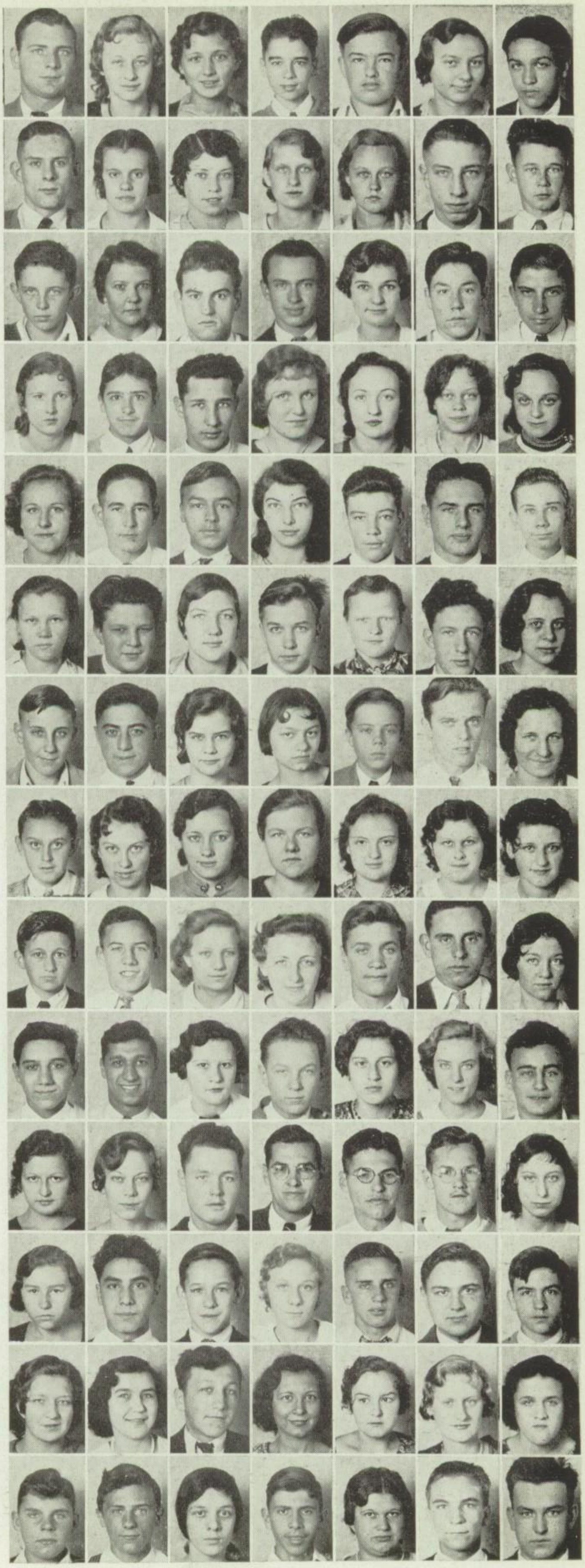

# JUNIORS

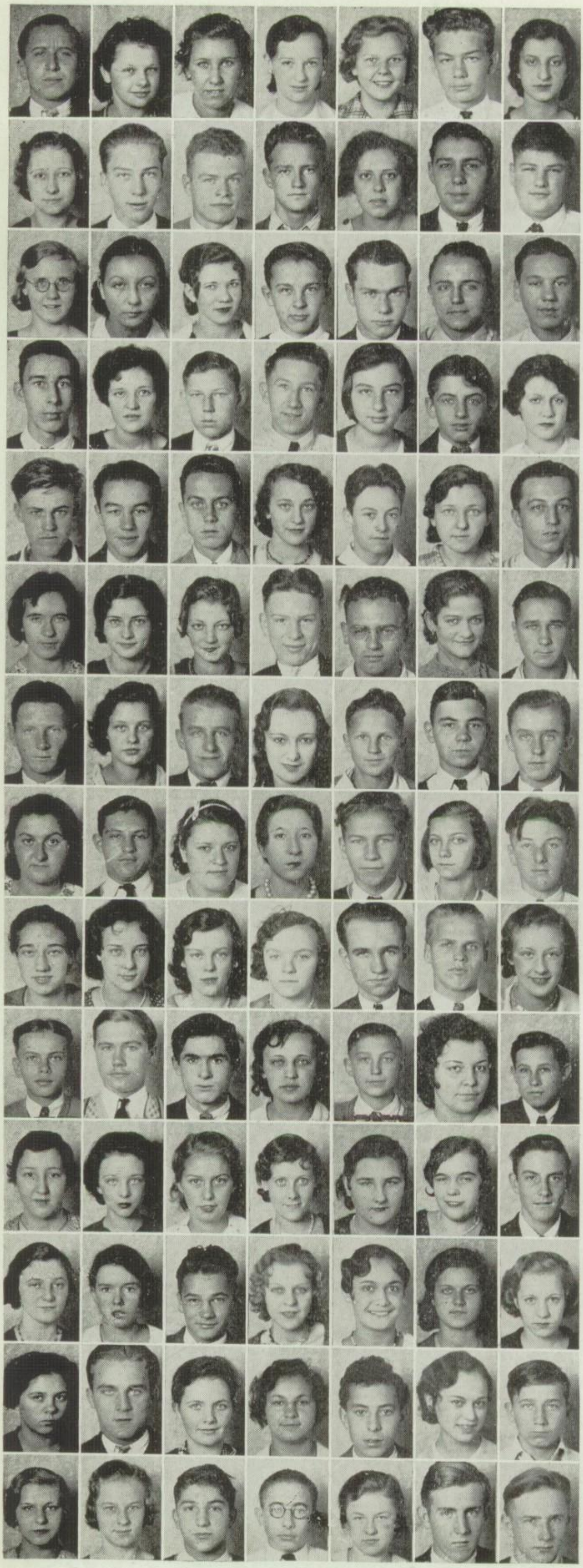

Lewicki, M.
Lewis, E.
Leyman, L.
Lhotka, L.
Ligler, M.
Ligmanowski, R.
Lindenberg, R.

Linduska, F.
Liska, E.
Liska, J.
Liska, O.
Lisowski, A.
Lodl, E.
Loeffler, R.

Lohr, R.
Lokay, E.
Longawa, L.
Lorek, E.
Lorenc, E.
Lorenc, R.
Lorr, J.

Lowery, D.
Lucksinger, B.
Luebke, H.
Lukes, W.
Lurie, M.
Lurie, R.
Luther, M.

Luther, R.
Luttrell, E.
Lynch, J.
Maccabee, S.
Macdonald, J.
Macena, M.
Macik, M.

Mack, B.
Madle, H.
Maguire, D.
Mahon, L.
Major, F.
Malecky, E.
Malicki, R.

Malik, J.
Mansbridge, D.
Marecek, J.
Marek, E.
Marek L.
Marek, W.
Mareska, E.

Markewicz, M.
Markus, J.
Marose, D.
Marrandino, C.
Marsicek, C.
Martin, B.
Martin, J.

Masek, D.
Masek, V.
Masek, V.
Mashek, D.
Masin, J.
Massett, A.
Mastalir, L.

Matula, R.
Matura, T.
Matz, R.
Maxa, M.
Mayer, L.
Mazetti, A.
Mazurek, T.

McCarthy, H.
McCausland, D.
McCoy, L.
McInnes, J.
McIntosh, G.
McMahon, L.
McNab, C.

McNamara, E.
McNamee, K.
McSweeney, H.
Medinger, V.
Melkus, F.
Mennite, S.
Meredith, E.

Merenkov, O.
Merkel, M.
Merson, J.
Metelec, A.
Metz, R.
Meyer, F.
Miara, L.

Michael, G.
Michael, M.
Michi, O.
Michl, E.
Mickelson, M.
Middleton, E.
Midura, E.

# JUNIORS

Mika, V.
Mikashouska,, A.
Mikes, F.
Mikl, A.
Miklas, J.
Miklas, M.
Mikulecky, E.

Mikutis, C.
Millas, A.
Millas, J.
Miller, E.
Miller, J.
Miller, L.
Miller, P.

Milligan, B.
Minkley, H.
Minor, H.
Mirosovsky, Z.
Misek, N.
Mitchell, C.
Mixan, E.

Mixan, E.
Mizutowicz, H.
Mlsek, E.
MocKo, A.
Mockaitis, A.
Moore, H.
Moorhead, J.

Moravec, J.
Moren, A.
Mortel, L.
Morton, H. B,
Mosna, E.
Moulis, G.
Mourek, A.

Mozer, V.
Mravic, R.
Mrkvicka, E.
Mroz, F.
Mueller, L.
Mulac, F.
Munch, D.

Murphy, L.
Naegel, L.
Nango, W.
Nantus, G.
Nauduz, F.
Nazninskas, H.
Nazninskas, J.

Neal, V.
Nebrensky, J.
Neckar,, B.
Neher, J.
Neher, L.
Nelson, H.
Nelson, R.

Nelson, T.
Nemec, C. M.
Nemec, M. W,
Nemec, M.
Nepras, G.
Netymach, G.
Neuberg, M.

Neumanca, R.
Niccoli, C.
Nicodemo, P.
Noonan, M.
Noonan, W.
Norbutas, M.
Nosek, R.

Nottke, E.
Novacek, A.
Novack, L.
Novak, H.
Novak, J.
Novak, L. M,
Novak, M.

Novak, P.
Novak, R.
Novotny, J.
Novy, A.
Nudera, R.
Nusek, B.
Nyc, L.

Oancea, N.
Oberien, J.
Ocenasek, O.
Ogolin, J.
Oklepek, J.
Oklepek, S.
Olbik, A.

Olmstead, J.
Olson, B.
Olson, L.
Olszewski, H.
O'Neill, J.
Opak, J.
Opocensky C.

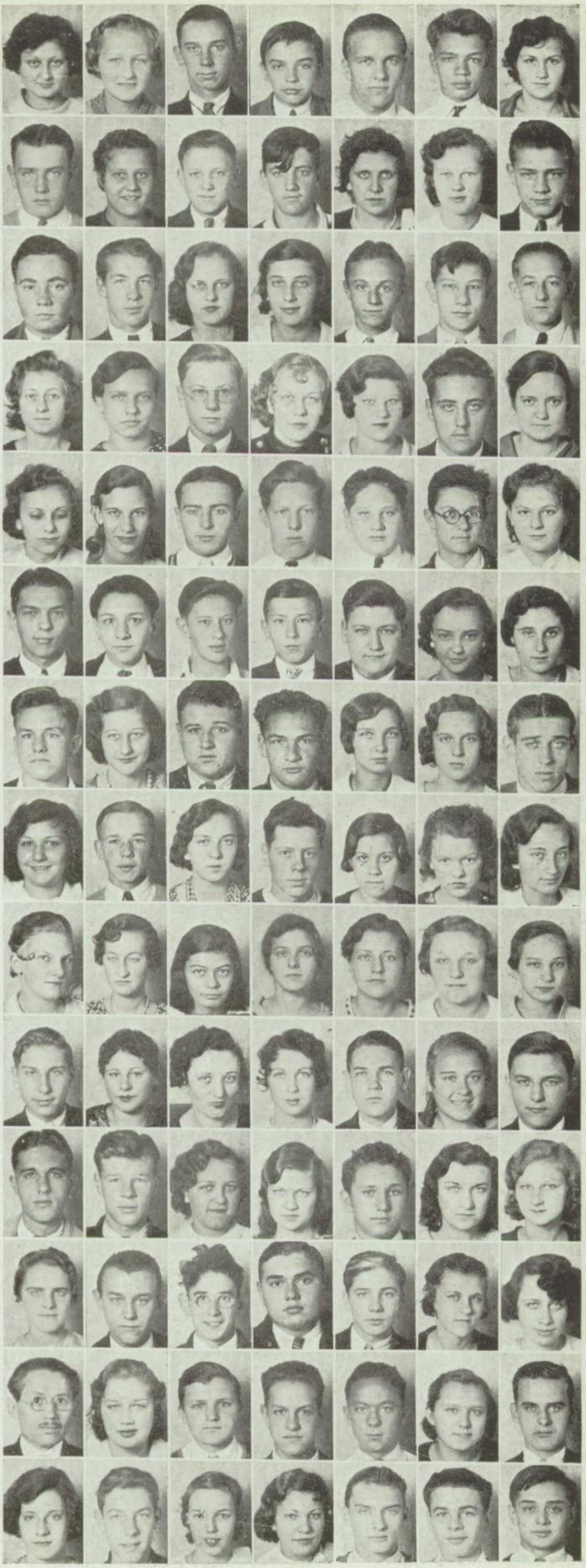

# JUNIORS

Oras, A.
Orne, R.
Orsini, V.
Ort, H.
Osman, S.
Osner, J.
O'Sheil, C.

Pachura, V.
Paiml, L.
Pakutinskas, B.
Palis, B.
Palivon, C.
Palmer, C.
Palmer, L.

Paloucek, E.
Panveno, S.
Paral, M.
Parnock, R.
Parshall, R.
Pascola, B.
Patek, A.

Patek, I.
Patras, A.
Patterson, R.
Paul, F.
Paulsboe, E.
Pavelec, L.
Pavlis, T.

Pawl, J.
Pawelczak, D.
Pecanic, F.
Peceny, R.
Pechota, M.
Pechota, N.
Pechulis, W.

Peck, C.
Pecukaitis, F.
Peer, E.
Peiker, H.
Pekny, L.
Peksa, J.
Pelisek, M.

Peluso, A.
Peluso, D.
Penkava, B.
Perkaus, J.
Peroutka, G.
Peterman, A.
Peters, C.

Petersen, C.
Peterson, E.
Peterson, H.
Petkovich, G.
Petrik, F.
Petrlik, H.
Petru, L.

Petru, M.
Phillips, A.
Piane, P.
Piasecki, T.
Pierowski, A.
Pikas, G.
Piller, M..

Pirkl, R.
Pisand, C.
Pittelko, E.
Placek, L.
Plachota, V.
Plechaty, B.
Plechaty, M.

Plepel, M.
Pliml, E.
Plos, O.
Plourd, W.
Podlesak, G.
Podrasky, M.
Pogvara, G.

Polacek, F.
Polednicek, B.
Polenik, E
Polenske, S.
Polich, M.
Polis, G.
Polke, W.

Pollack, A.
Pollack, H.
Pomazal, E.
Pomey, G.
Poplawski, J.
Porozynski, I.
Posejpal, A

Posvic, V.
Potuznik, E.
Pralgauskas, W.
Prepelica, F.
Priban, M.
Prihoda, I.
Prinder, T.

# JUNIORS

Prindle, E.
Pristoupimsky, E.
Privara, J.
Prochaska, C.
Prochaska, G.
Prochaska, L.
Proksa, L.

Prosecky, A.
Proskovec, A.
Prucha, A.
Przeklasa, J.
Przychodni, H.
Pscheidell, C.
Psyk, E.

Pszola, R.
Ptacek, L.
Ptak, W.
Puncochar, C.
Puncochar, J.
Putz, E.
Putz, R.

Quirk, E.
Quirsfeld, R.
Rada, J.
Radnik, V.
Radosh, E.
Radtke, G.
Rakowski, E.

Rauba, F.
Rauch, A.
Rayspes, C.
Re, A.
Reder, U.
Reed, M.
Rehak, A.

Rehmer, R.
Remes, A.
Remes, J.
Remetin, L.
Remetin, R.
Rernpert, D.
Renstrom, J.

Reynolds, V.
Reznicek, L.
Richards, J.
Richter, W.
Rimsa, J.
Rink, E.
Rizzetts, S.

Robb, V.
Robinson, M.
Roche, T.
Rogalski, J..
Rogalski, M..
Rogoski, E.
Rolack, M.

Rom, L.
Rose, I.
Rossow, W.
Rost, M.
Roth, A.
Rotstrom, L.
Rott, R.

Roucek, G.
Routa, E.
Rudenga, H.
Rudolphsen, C.
Ruks, H.
Rumisek, R.
Rutledge, O.

Ruzich, J.
Rybacek, W.
Rybar, P.
Rybicki, C.
Rychlewski, R.
Rychly, A.
Rys, J.

Rysz, C.
Rysz, J.
Sabeckis, T.
Salerno, P.
Samec, A.
Sanders, G.
Sanders, H.

Sandusky, R. H.
Santini, R.
Santis, L.
Sartini, M.
Sass, E.
Sass, F.
Schaffert, A.

Schaufel, E.
Schaufel, J.
Scheck, R. W.
Schechter, L
Schechter, S.
Scheive, W.
Schenekl, G.

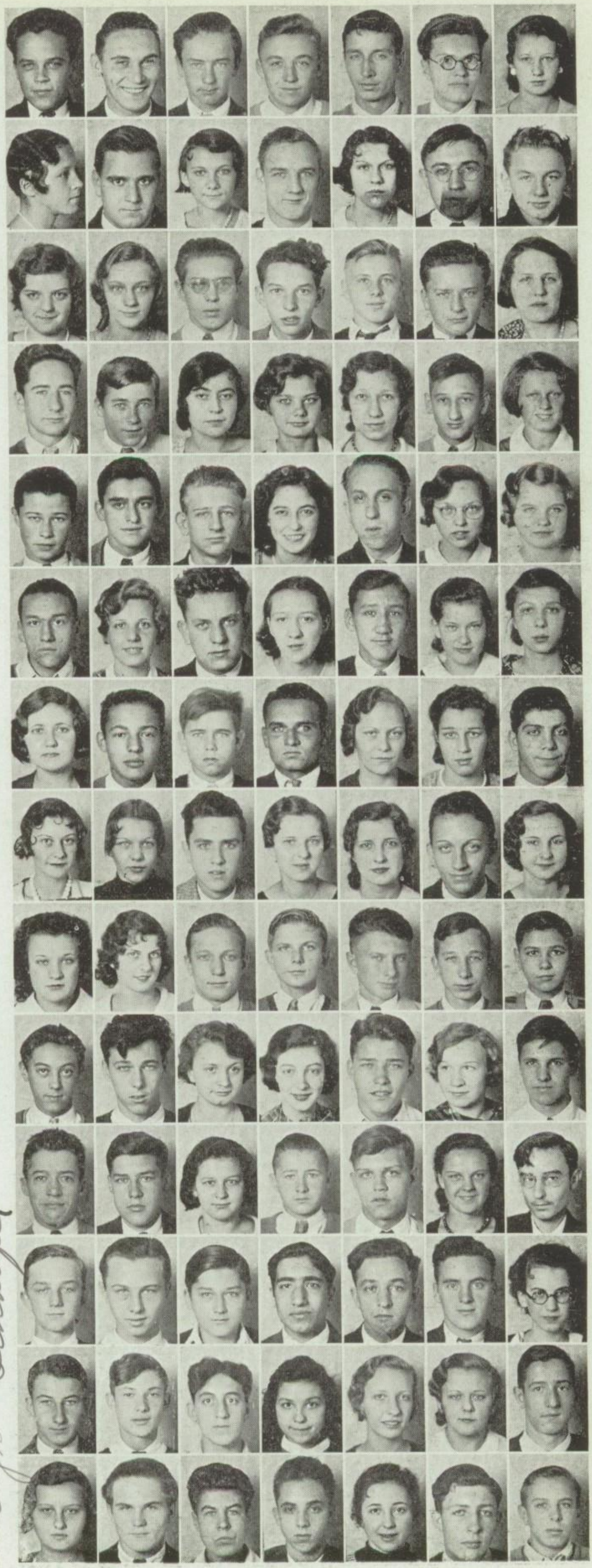

Beat of Luck.
Evelyn Schaufel

# JUNIORS

Schiefelbein, L. W.
Schiller, E.
Schimmelpfennig, V.
Schimpf, E.
Schimpf, E.
Schindler, M.
Schoen, M.

Schramm, J.
Schroder, W. L.
Schroeder: E.
Schroeder, E. H.
Schroeder, L.
Schroeder, O.
Schroeder, W.

Schultz, R.
Schwetz, J.
Schwichtenberg, J.
Scott, D.
Scott, R.
Sebald, B.
Sebesta, G.

Sedlack, G.
Sedlak, W.
Sedlar, L. J.
Segal, M.
Semerad, B.
Sergo, J.
Serine, A.

Serwat, E.
Sesnik, E.
Sestak, J.
Settecase, F.
Seyk, E.
Shaltis, S.
Shapiro, J.

Sheahan, J.
Sheldon, F.
Shemet, F.
Shevchuk, W.
Shishkoff, N.
Shorten, R.
Shubert, M.

Shulls, W.
Shvegzda, A.
Sidlo, C.
Sidlo, L.
Sileikis, F.
Sima, J.
Siml, I.

Simmons, D.
Simmons, G.
Simpson, R.
Sipolt, E.
Sipovicz, W.
Sirovatka, B.
Skillan, V.

Skokan, V.
Skopal, . E
Skopek, L.
Sladek, G.
Sladky, G.
Slama, O.
Slapak, M.

Slater, R.
Slauter: J.
Slifka, L.
Sliwa, J.
Sloboda, A.
Slouka, J.
Slowinski, G.

Smejkal, B.
Smejkal, J.
Smejkal, J.
Smith, H.
Smith, L.
Smith, M.
Smith, V.

Smrstik, M.
Snyder, A.
Soehrmann, W.
Soffer, A.
Sokolik, J.
Soucek, B.
Soucek, J.

Souhrada, R.
Soukup, C
Southon, M.
Spelman, D.
Spevacek, C.
Spulak, R.
Squires, F.

Stabrowski · J.
Stachnik, H.
Stancel, M.
Stancikas, A.
Stancikas, J.
Stanek, D
Stanek, E.

Stanek, F.
Stanis, B.
Stanke, H.
Stantejsky, E.
Starek, A.
Staresina, M.
Starke, D.

Stary, E.
Statham, H.
Stauberg, L.
Stavenger, J.
Stavenger, R.
Stech, I.
Stech, L.

Stechmiller, W.
Stednitz, D.
Stehlik, R.
Stein, E.
Steinbring, H.
Stelton, J.
Stender, L.

Stepanek, E.
Stepanek, J.
Stepinsky, H.
Stepinsky, R.
Sterba, E.
Stibal, R.
Sticka, E.

Stipek, L.
Stojetz; L.
Stokes; R.
Stolfa, E.
Stone, E.
Stopa, J.
Stovicek, E.

Straus, E.
Strauss, H.
Strickert, N.
Strnad, F.
Strnad, R.
Struck, E.
Struzina; J.

Stuart, L.
Stuczynski, D
Studeny, G.
Stull, B.
Sturnfield, R.
Styblo, H.
Suec, F.

Suhr, L.
Sulak, C.
Sundstrom, C.
Surdyk, A.
Surin, B.
Surin, E.
Susanka, J.

Sussman, H.
Svarc, A.
Svec, E.
Sverak, E.
Sverak, H.
Svoboda, A.
Svoboda, A.

Svoboda, E.
Svoboda, E.
Svoboda, F.
Svoboda, L.
Svoboda, Z.
Swanson, A.
Swedler, J.

Swenson; L.
Sykora, A.
Sykora, L.
Szmyd, J.
Sztura, A.
Szuberski, W.
Szudy, C.

Szydlowski; A.
Szymoniak, W
Tabatchnick, D.
Tabor, B.
Tabor, I.
Tabor, I.
Tapraek, M.

Tauer, J.
Teborek, R.
Tenk, C.
Tenk, F.
Tesarik, E.
Teteak, H.
Tetlak, S.

Thexton, O.
Thomas, E.
Thomas, G.
Thorslund, R.
Thureson, T.
Tichy, S.
Tidmarsh, H.

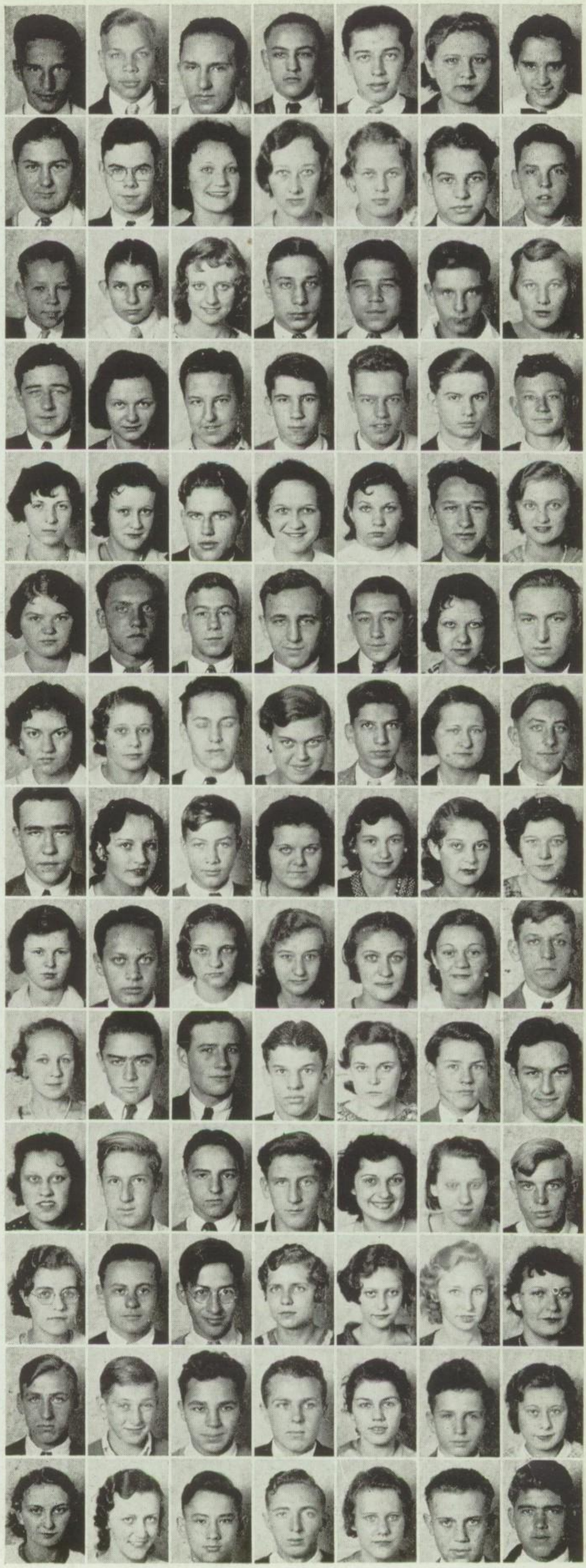

# JUNIORS

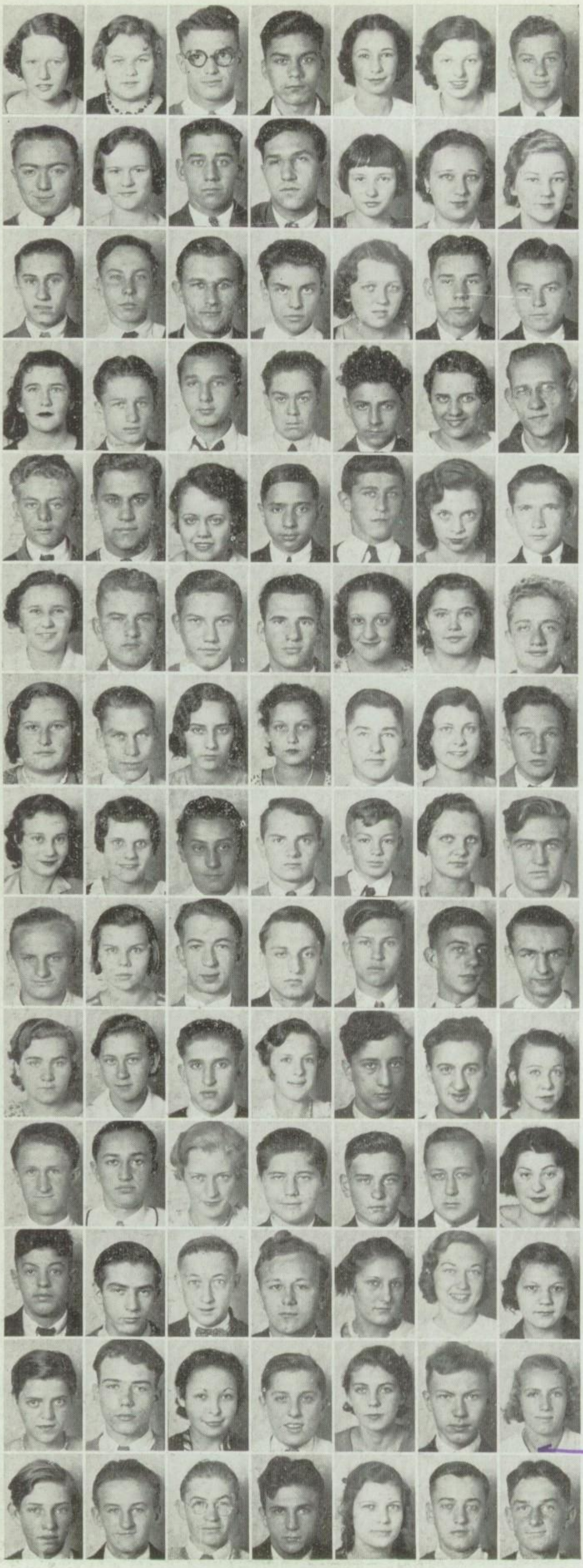

Timm, D.
Timmins, P.
Toman, M.
Toman, W.
Tomanek, E.
Tomasek, A.
Tomcal, J.

Tomczak, W.
Topercer, A.
Toppel, C.
Townik, R.
Tracy, L.
Treml, M.
Trevillian, G.

Trezek, G.
Troll, A.
Trzyna, T.
Tuma, J.
Tumis, J.
Turek, G.
Turek, G.

Turney, V.
Tvrdik, R.
Tysl, F.
Ulrich, W.
Ulrich, W.
Unger, A.
Urbaitis, J.

Urban, F.
Urbanek, G.
Urquhart, C.
Urso, F.
Vacala F.
Vacek, E.
Vaisnor, A.

Valek, L.
Vales, A.
Valuch, R.
Vana, E.
Vana, G.
Vanchauski, A.
Vancura, J.

Vancura, M.
Vandenburg, A.
Vanderleest, K.
Vanek, B.
Vanicek, G.
Varous, B.
Vasaitis, A.

Vasilovsky, L.
Vaughan, D.
Vavra, I.
Veiculis, G.
Velan, R.
Vejr, E.
Venckus, S.

Vendl, J.
Venecek, E.
Vesecky, M.
Vesely, E.
Veverka, E.
Veverka, J.
Vicha, E.

Vietzen, V.
Vilimovsky, V.
Vilnicka, J.
Vislan, L.
Visniewski, S.
Vitello, J.
Vlcek, A.

Vlcek, J.
Vlcek, J.
Vlk, E.
Vlk, J.
Vodicka, H.
Vogel, H.
Vogel, J.

Vogel, P.
Vojacek, E.
Vojir, V.
Vojtek, E.
Voltac, L.
Vokral, V.
Volenec, C.

Volf, H.
Vondrasek, L.
Vondrasek, M.
Vorac, P.
Vosahlik, E.
Vosahlik, L.
Vosen, V.

Voss, R.
Vostal, M.
Vrana, G.
Vranek, R.
Vrba, A.
Vyhnanek, E.
Wachowicz, E.

Luck to a 'Hey!
Classmate Virginia
Voss

# JUNIORS

Wachowsk, T.
Wacker, C.
Wagner, A.
Wagner, L.
Wagner, M.
Wagner, P.
Wajdik, C.

Walega, A.
Walik, R.
Walis, E.
Walker, A.
Walker, A.
Wallace, J.
Walsh, M.

Walther, J.
Wankat, C.
Weatherwax, V.
Wegner, L.
Weichbrod, C.
Weir, F.
Welch, B.

Wenckus, T.
Wendt, S
Westerhoff, W.
White, D.
White, M.
White, R.
Widmar, M.

Wikholm, S.
Wilhelm, B.
Wilhelmi, R.
Wilkin, D.
Williams, B.
Willmes, H.
Winkoff, R.

Winter, R.
Wisniewski, J.
Wittmer, H.
Wojciechowski, C.
Wojciechowski H.
Wojnarowski, E.
Wolak, B.

Wolak, J.
Wolf, J.
Wolff, L.
Wollar, J.
Wood, E.
Woods, K.
Wrobel, G.

Wycislo, D.
Yanchauski, S.
Yirsa, H.
Yunek, H.
Yungerman, E.
Young, C.
Young, C.

Zaborsky, W.
Zabransky, A.
Zace, C.
Zachemsky, E.
Zachotina, J.
Zack, W.
Zahora, V.

Zajac, J.
Zajicek, E.
Zak, G. E.
Zakolski, L.
Zalas, E.
Zalusky, V.
Zapel, C.

Zasadil, H. B.
Zastera, R.
Zdenek, L.
Zeedyk, W.
Zelenka, G.
Zelenka, H.
Zeman, E.

Zeman, M.
Zenger, J. A.
Zenisek, M.
Zetek, E.
Zettek, J.
Ziarko, C. R.
Zidlicky, J.

Zielazinski, H.
Zielinski, A.
Zielonka, E.
Ziencink, L.
Zilavy, G.
Zilka, R.
Zima, E.

Zimmerman, K.
Zita, E.
Zmrhal, G.
Zorna, H.
Zuliani, L.
Zupan, J.
Zupkas, A.

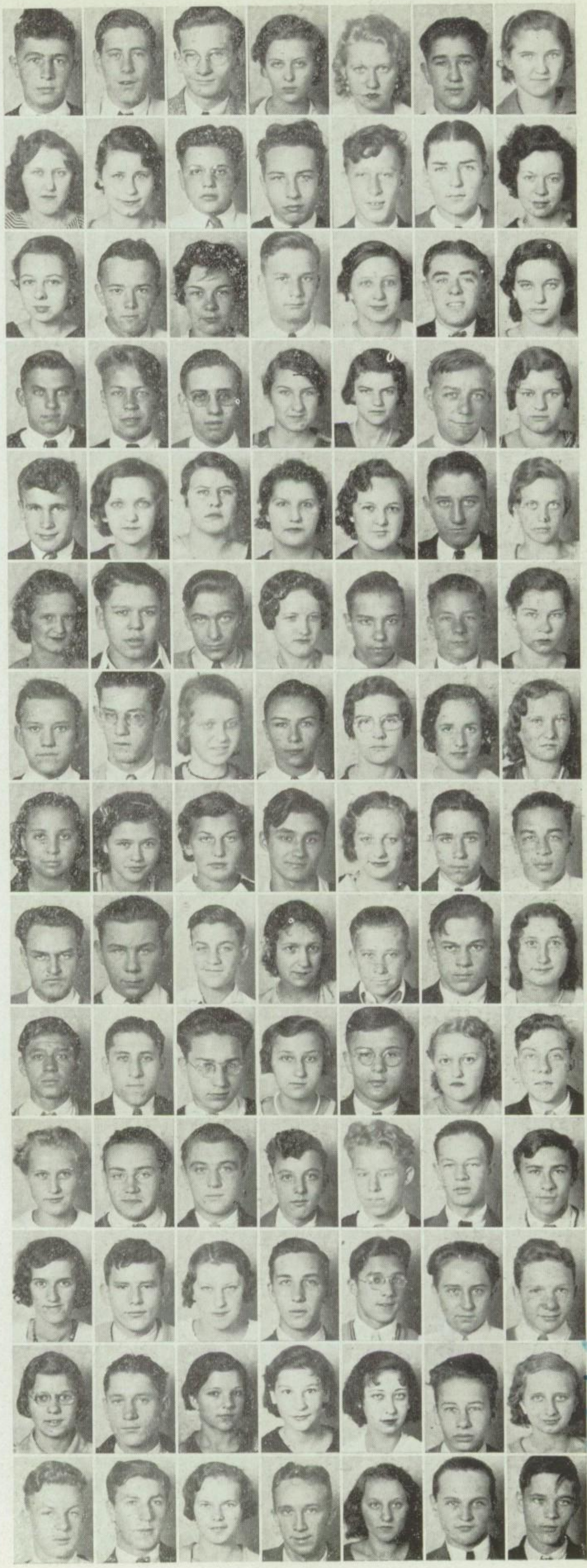

Zurba, S.
Zydek, H.
Przewoznik, M.

To a Good Math Pupil
" Georgia Reed
" Georgia

# SOPHOMORES

# SOPHOMORES

Adam, O.
Adams, E.
Adamec, J.
Adamek, J.
Agate, R.
Aiello, A.
Aiello, F.

Albergo, G.
Albright, K.
Allen, M.
Anderson, A.
Anderson, A.
Anderson, F.
Anderson, H.

Anderson, J.
Anderson, J.
Anderson, P.
Anton, B.
Antonacci, A.
Archelaus, G.
Armstrong, K.

Arnold, E.
Arnston, O.
Asich, M.
Astley, W.
Aten, W.
Atkinson, E.
Aufrecht, M.

Axen, R.
Babich, J.
Babich, M.
Babka, C.
Bachner, G.
Baka, E.
Bala, W.

Balchun, A.
Balkus, A.
Baloun, B.
Baltazor, A.
Baltulis, C.
Barbieri, R.
Barr, A.

Barrett, W.
Barron, F.
Barta F.
Bartels, B.
Bartkowski, A.
Bartkowski, E.
Barton, A.

Bartos, D.
Bartos, L.
Basich, E.
Baster, G.
Baumgartl, C.
Bayer, G.
Bazala, A.

Beck, E.
Beckmann, K.
Bednar, R.
Bednarz, J.
Begitschke, P.
Behounek, A.
Beirne I.

Beise, R.
Beitler, L.
Belda, S.
Bellandi, J.
Bellind, I.
Bello, L.
Bellomini, F.

Bellon, M.
Belzer, M.
Bendler, B.
Benes, R.
Benes, V.
Benesch, G.
Beran, G.

BeranekJ.
Berdyck, E.
Berka, L.
Berman, A.
Bernotas, J.
Bernotas, J.
Best, H.

Best, S.
Beton, W.
Betteldorf, E.
Bez, A.
Bezdekovsky, J.
Bigos, R.
Bilecke, I.

Bilek, A.
Bileuicus, A.
Bilevicus, J.
Binder, J.
Binder, W.
Bingen, R.
Biziarck, H.

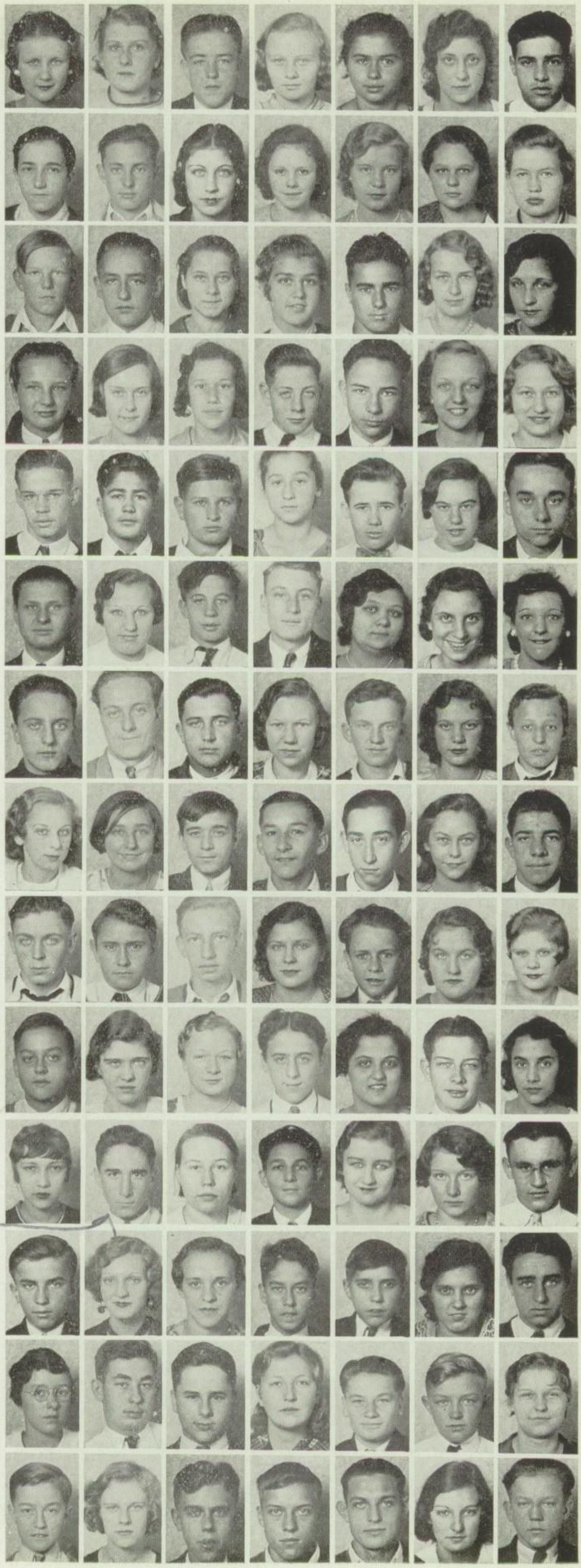

# SOPHOMORES

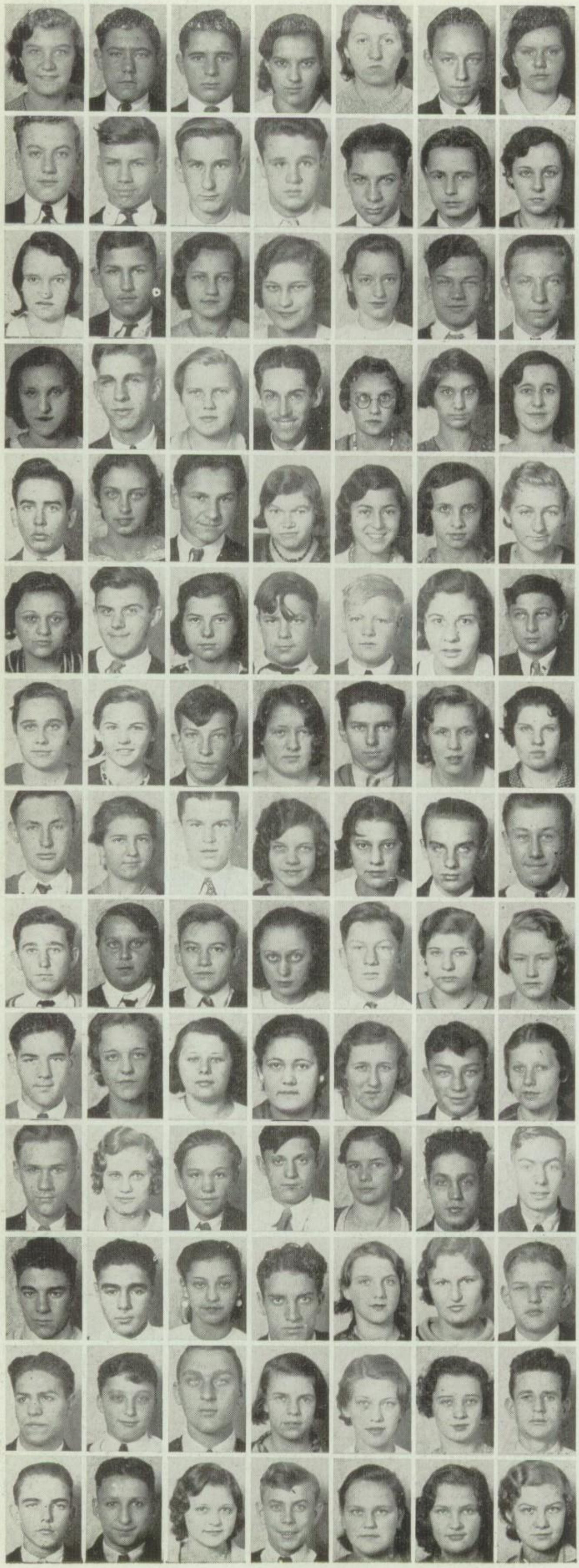

Blaha, A.
Blaha, L.
Blahusiak, A.
Blazejak F.
Blazek, L.
Blozis, J.
Bluhm, L.

Bobbe, J.
Bochniarz, J.
Bochucinski; G.
Bock; C.
Bode; N.
Boehm; G.
Boehm; H.

Bogaert; E.
Bogdan, G.
Bogdan; M.
Bohac; A.
Bohlman; L.
Bokr; J.
Borovicka; R.

Borowski; C.
Boruta; E.
Bostrum; E.
Boucher; J.
Bouska; M.
Bower; E.
Boychuk; A.

Boyer; R.
Brabec; D.
Braciszewski; L.
Brahst; J.
Brana; M.
Brandt; M.
Branecki; C.

Brans; R.
Brejcha; H.
Brenn; D.
Brennan; E.
Brensten; K.
Brichta; L.
Brillisour; C.

Brocker, A.
Bronec; D.
Brosig; K.
Broucek; M.
Brousil, H.
Brown; A.
Brown; C.

Brown; H.
Brown; J.
Brown; W.
Brudzinski; J.
Brusherd, E.
Brusherd, J.
Bubolz; A.

Bucek, G.
Buchtell; G.
Buer; W.
Bukowski; B.
Bulat, E.
Bulthuis, G.
Bundy, R.

Buranello; R.
Burg; R.
Burkhardt;, A.
Bursa, G.
Bursik, V.
Bush, W.
Burchacka, D.

Butkus, T.
Bykowicz, M.
Cacic, J.
Cakora, C.
Callahan, W.
Calogeratos, B.
Calogeratos, L.

Calugi, H.
Calugi, L.
Camillo, M.
Campanole, A.
Canik, G.
Capek, B.
Capek, J.

Carcerino, L.
Carlini, H.
Carlini, N.
Carlson, A.
Carlson, H.
Carr, B.
Carter, L.

Carver, R.
Cech, J. T.
Cecil, V.
Cejka, G.
Cekal, D.
Celler, J.
Cepelak, V.

Cermak, A.
Cerauskas, A.
Ceren, A.
Cernusak, H.
Cerny, C.
Cerny, E.
Cerny, E. J.

Cerny, M. J.
Cerny, M. R.
Cervenka, G.
Cerveny, H.
Cerwin, R.
Cesal, T.
Cesak, M.

Chaloupka, A.
Chaloupka, E.
Chaloupka, R.
Charkovsky, W.
Charvat, G.
Charvat, G. J.
Charvat, H.

Charvat, V.
Chlapecka, C.
Chlapecka, P.
Chlapik, A.
Chmelir, M.
Chmielewski, M.
Chocol, E.

Chotnowski, E.
Chotovinsky, B.
Choura, M.
Choura, M.
Chrenka, A.
Christensen, E.
Christeoh, E.

Christopher, E.
Chromcik, I.
Chrzanowski, E.
Cichon, G.
Cichy, J.
Cierny, A.
Cieszynski, G.

Ciganek, ,I.
Cilo, P.
Cillo, J.
Cizek, J.
Cleveringa, A.
Clish, R.
Coari, W.

Coert, J.
Cole, I.
Cole, S.
Coleman, J.
Collier, F.
Collins, A.
Corcoran, M.

Costello, B.
Costytion, W
Cubelotti, Y.
Cudecki, E.
Cutshaw, H.
Cvach, H.
Cvikota, J.

Cwiok, H.
Cythaml, J.
Czerwin, R.
Dabkey, E.
Danek, J.
Danek, O.
Daniels, J.

Dapkus, I.
Davidson, A.
Davis, M.
Dean, E.
Decker, H.
Decker, K.
Degen, E.

Dems, R.
DePaola, L.
DeWaele, G.
Dietrich, H.
Dite, M.
Dlesk, E.
Dockter, M.

Dolezal, J.
Dolezal, M.
Domansky, M.
Dombkowski, F.
Doskocil, M.
Doubek, D.
Drabandt, M.

Dropka, J.
Dryfhout, A.
Drysch, R.
Drzal, M.
Drzewiecki, G.
Duchacek, R.
Duco, T.

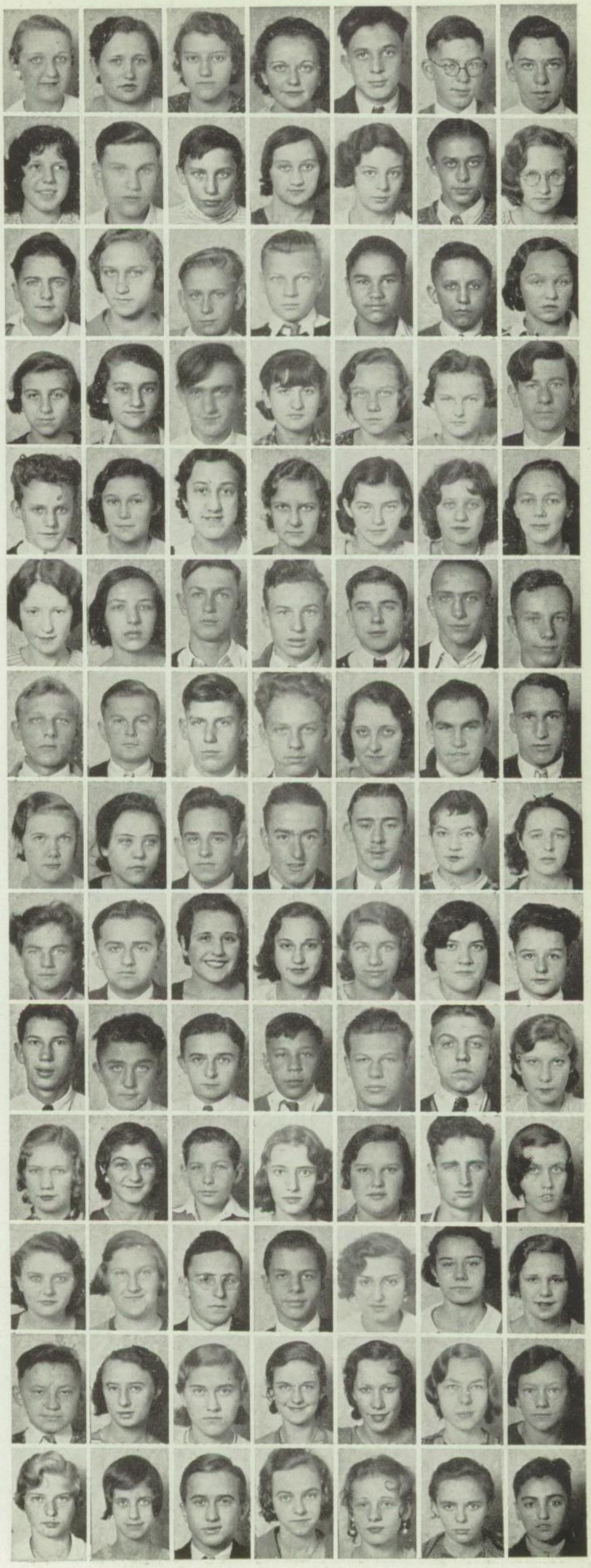

# SOPHOMORES

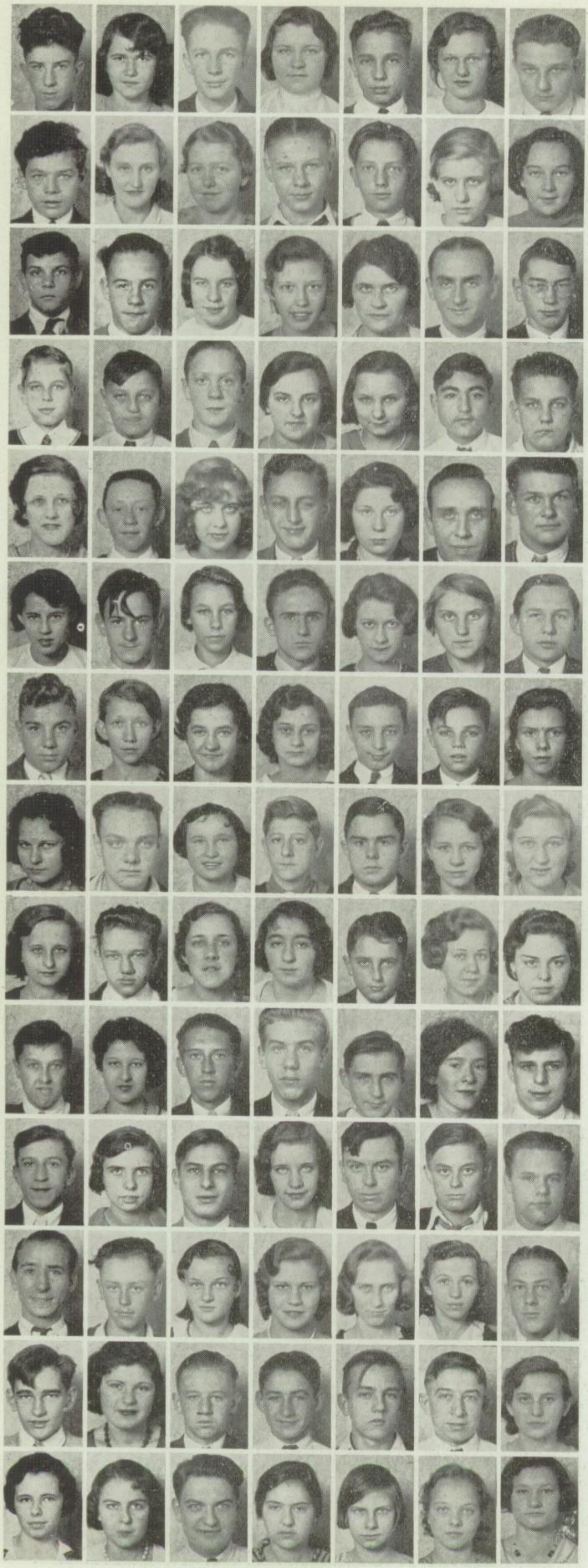

Dugan, C.
Duliban, V.
Dumke, R.
Durack, J.
Duran, H.
Dusek, A.
Dusek, G.

Dusek, J.
Dusek, K.
Dvorak, B.
Dvorak, G.
Dvoulety, F.
Dziubala, L.
Eaton, R.

Ebertshaeuser, C.
Eckert, F.
Egan, C.
Eggers, M.
Egner, M.
Ehardt, A.
Eicher, D.

Elderkin, E.
Elgin, C.
Elslager, V.
Emanuel, D.
Ementas, H.
Emma, R.
Emrick, T

Engel, E.
Engelman, H.
Erckmann, H.
Erdelyan, S.
Evans, D.
Everlien, E.
Fako, G.

Fandorf, D.
Fanta, W.
Farley, M.
Fedyk, M.
Feible, E.
Felbad, A.
Fencl, E.

Fenske,, A.
Feres, M.
Fiala, M.
Fik, A.
Fiorda, J.
Fischer, H.
Fish, E.

Fizel, M.
Flegel, F.
Fleischmann, P.
Flens, C.
Flood, F.
Florek, C.
Florian, E.

Fojtik, B.
Forejt, L.
Forest, E.
Forgue, M.
Formanek, E.
Fournier, D.
Fournier, R.

Fortin, C.
Fortin, J.
Foster, D.
Francl, L.
Franek, J.
Frank, M.
Frankowicz, E.

Frankowicz, J.
Franta, V.
Fraus, G.
Frazer, K.
Frederick, J. J.
Frederick, L.
Frejlach, L.

Fricke, W.
Fridrich, J.
Fridrich, M.
Friedl, D.
Friedl, F.
Frish, B.
Fuhrmann, R.

Fultz, F.
Furie, G.
Fuxa, R.
Gabrisko, E.
Gagnon, S.
Gajda, F.
Ga.anek. M.

Galla, J.
Gallagher, R.
Gallas, W.
Ganas, E.
Gansacz, C.
Garfield, F.
Casa, A.

# SOPHOMORES

Gast, R.
Gatz, R.
Gayton, D
Geist, H.
Gentile, A.
Giacomo, A.
Gianneschi, A.

Gianneschi, E.
Gianneschi, L.
Gianneschi, R.
Giannotti, M.
Ginsburg, R.
Gintner, A.
Glaza, L.

Glenn, V.
Gober, V.
Godlewski, A.
Goltermann, E.
Golub, E.
Goranson, G.
Gorgolinski, M.

Gormley, D.
Gorney, L
Gorski, L.
Graham, I.
Grandy, K.
Grant, E.
Grauman, L.

Graunke, M.
Gray, G.
Grazinskas, J.
Grazzini, P.
Gregor, R.
Greinke, E.
Grey, T.

Griffiths, L.
Grigas, W.
Grimes, V.
Grimm, F.
Gross, J.
Groth, M.
Groth, P.

Grotke, E.
Grousl, E.
Grover, R.
Grube, P.
Grzeskowiak, H.
Grzeskowiak, I.
Gudze, G.

Guerrero, E.
Guido, J.
Guido, M.
Guidone, E.
Gulek, T.
Gurnik, R.
Haarmans, G.

Habanec, F.
Haeger, L.
Haggard, K.
Hainds, J.
Hair, D.
Haisman, M.
Haisman, V.

Hajek, C.
Hajek, G.
Hajek, T.
Hajic, E.
Halama, L.
Halik, E.
Hamer, B.

Hammer, J.
Hammer, R.
Hanke, L.
Hanzl, J.
Hanzlik, C.
Hanzlik, J.
Hapac, W.

Harant, M.
Harast, B.
Harder, K.
Hardina, E.
Hardy, S.
Harmack, E.
Harrigan, L.

Hart, D. B.
Hart, D. E.
Harve, I.
Hatak, J.
Haupt, D.
Hauschild, E.
Havel, J.

Havlik, E.
Hay, H.
Healey, I.
Hebding, C.
Heckman, E.
Heisman, A.
Hejna, I.

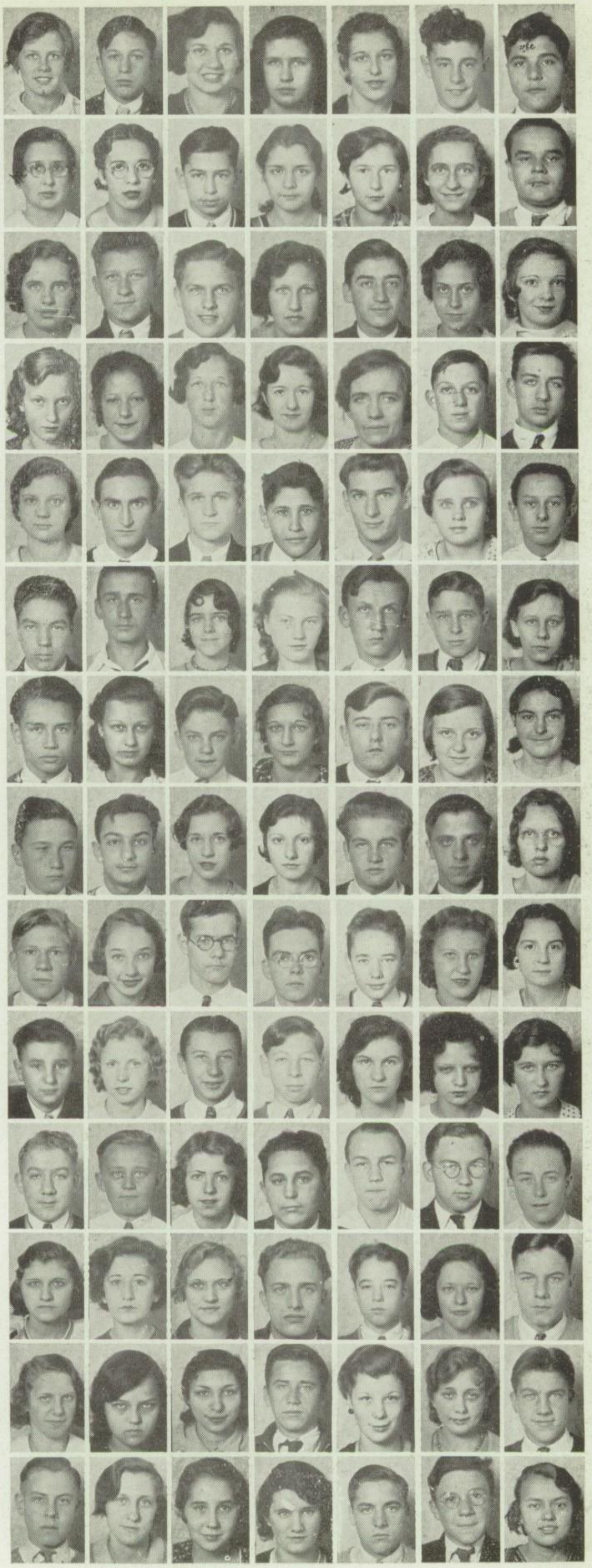

# SOPHOMORES

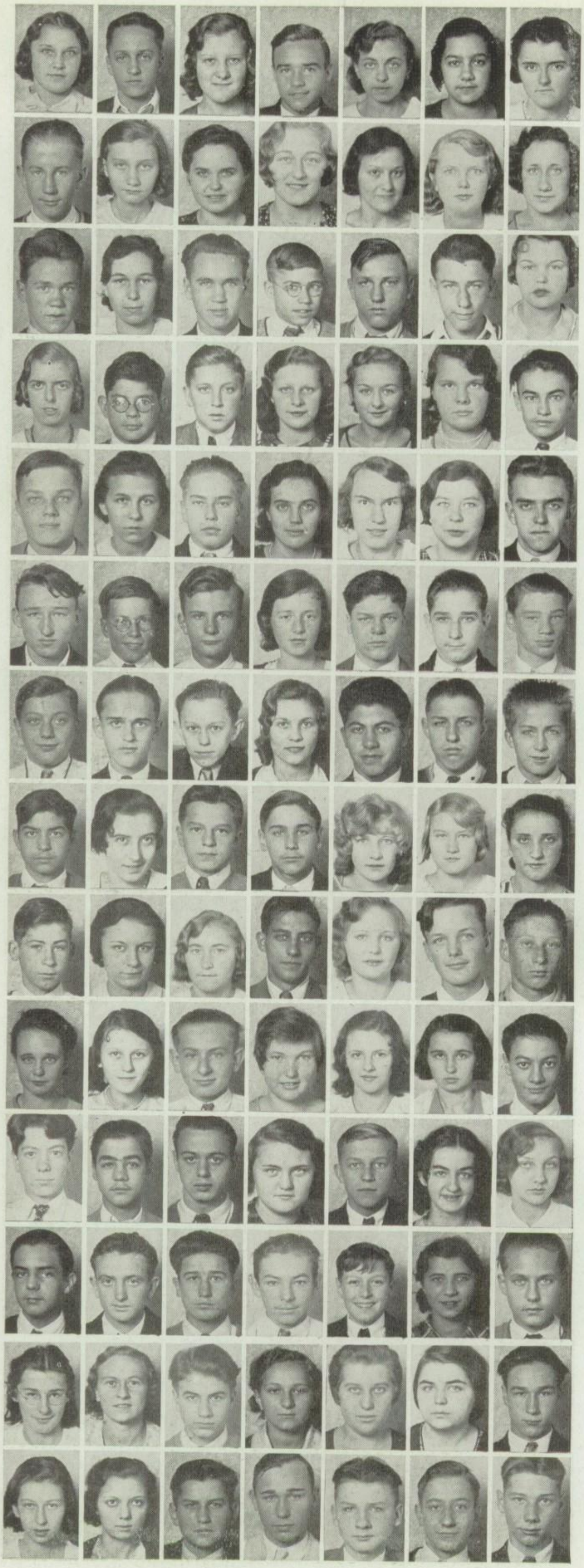

Hejny, E.
Hejtmanek, E.
Helcerz, A.
Henderson, J.
Hendrick, M.
Henson, D.
Herbst, D.

Herrmann, G.
Hess, H.
Hessler, M.
Hevrdejs, E.
Heynen, P.
Heywood, M. E.
Hildebrandt, H.

Hildebrandt, H.
Hill, M.
Hillmer, C.
Hlinka, R.
Hnilo, O.
Hodan, C.
Hodous, A.

Hoefke, V.
Hoffman, J.
Hofmann, J.
Holdik, S.
Holecek, B.
Holecek, L.
Holik, F.

Holpuch, C.
Holstein, C.
Holub, J.
Holub, S.
Homola, E.
Homola, M.
Honel, I.

Honsa, C.
Honzak, C.
Hoover, G.
Hoover, V.
Hoppe, L.
Horek, B.
Horne, A.

Hosek, C.
Hosman, R.
Hosso, G.
Hosticka, M.
Houdek, E.
Hovorka, K.
Hrdlicka, A.

Hribar, J.
Hrubecky, A.
Hrubes, R.
Hruby, G.
Hruby,O.
Hrynyshyn, H.
Hules, M.

Humiston, C.
Huml, M.
Hummel, R.
Hunter, C.
Hupfer, M.
Hupfer, W.
Hurlbert, C.

Hurley, F.
Hurt, F.
Hybl, E.
Hynd, B.
Ida, J.
Ida, S.
Inciardi, J.

Inciardi, N.
Indelli, W.
Infanger, J.
Igoe, M.
Jablonski, E.
Jacklin, A.
Jacobs, L.

Jambor, R.
Jamrisko, M.
Jamros, W.
Janca, W.
Janda, W.
Jandejska, G.
Janecek, F.

Janik, L.
Janovsky, M.
Jansky, J.
Janura, J.
Jarchow, E.
Jares, E.
Jaros, F.

Jaros, I.
Jarosik, B.
Jasek, F.
Jaskunas, S.
Javorsky, J.
Jedlicka,L.
Jelinek, L.

# SOPHOMORES

Jelinek, R.
Jemm, G.
Jenks, E.
Jesevich, F.
Jezel, E.
Jezek, M.
Jindra, E.

Jindrick, R.
Jirak, A.
Jirka, R.
Jiranek, V.
Jirout, R.
Jirsa, E.
Jirsa, J.

Johnson, A.
Johnson, C. L.
Johnson, E. A.
Johnson, G.
Johnson, N. M.
Johnson, N.
Johnston, V.

Jonas, R.
Jones, H.
Jones, L.
Jordan, A. M.
Josefek, P.
Joseph, J.
Judkins, F.

Julian, D.
Juric, M.
Juszkiewicz, J.
Juzaitis, H.
Kabat, L.
Kacin, E.
Kaczmarczyk, A.

Kaczmarek, H.
Kaczmarek, L.
Kaderka, B.
Kairis, L.
Kalabza, S.
Kalal, M.
Kalina, M.

Kalivoda, E.
Kalivoda, E.
Kalivoda, G.
Kalivoda, W.
Kalka, R.
Kallal, J.
Kalousek, A. L.

Kamba, R.
Kaminski, R.
Kamowske, F.
Kanak, E.
Kanchis, H.
Karcz, H.
Karlovsky, F.

Karuktis, A.
Kaspar, C.
Kasper, M.
Kasprzak, S.
Kastl, R.
Kasuba, J.
Katanec. W.

Katilius, A.
Kaupert, R.
Kauth, T. A.
Kaveckis, H.
Kawall, W.
Kawczrnski, C.
Kayse, E.

Keller, H.
Keller, J.
Keppner, D.
Kerber, H.
Kerous, L.
Kerwat, W.
Kieback, W.

Kieras, E.
Kimball, D.
Kirby, R.
Kiscak, M.
Kisly, G.
Klank, E.
Klapka, K.

Klecka, G.
Klein, A.
Klein, T.
Kleronomos, D.
Klima, R.
Klimek, G.
Kliner, R.

Klofath, V.
Klonsos, S.
Klouda, W.
Klunder, L.
Klusacek, B.
Kmoch, A.
Knox, J.

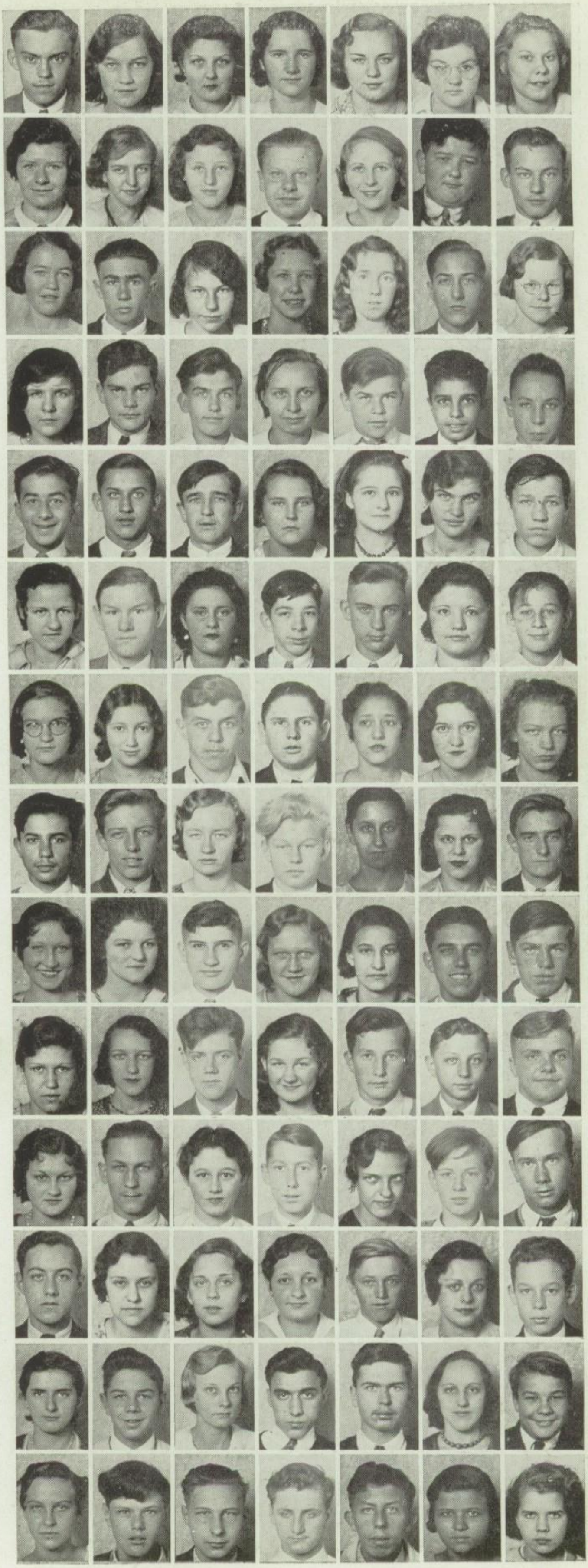

# SOPHOMORES

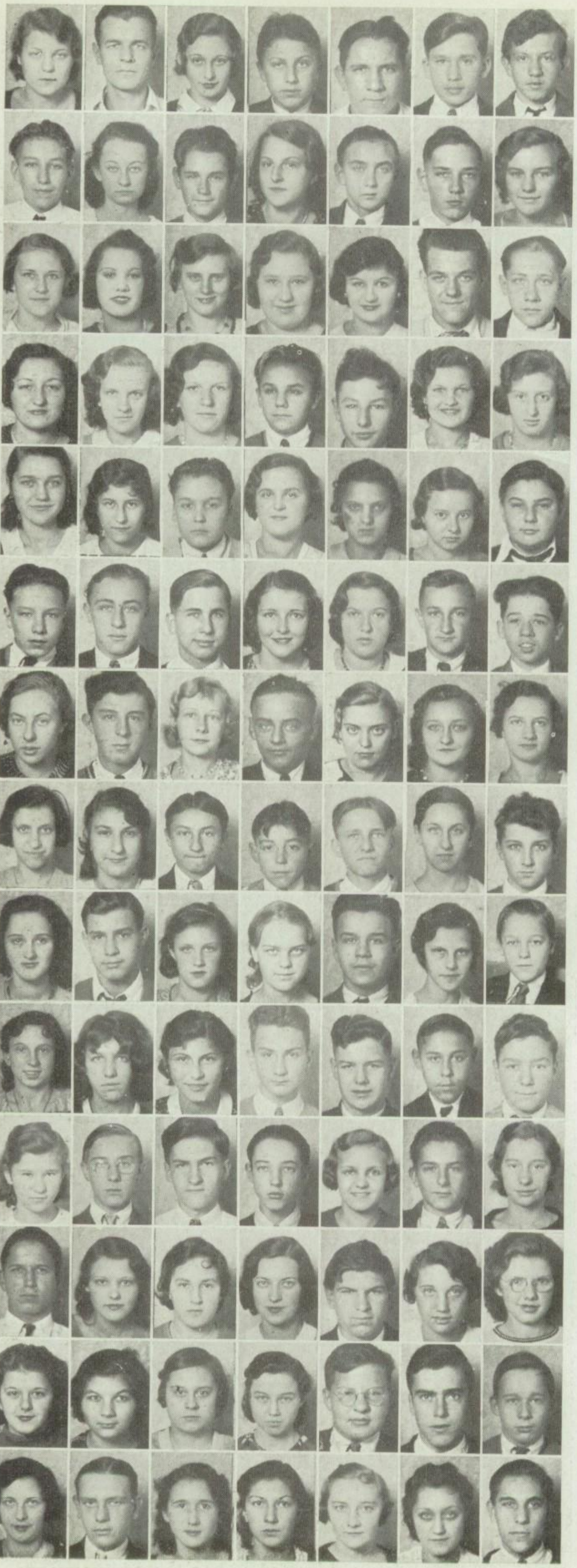

Kobza, V.
Kobzan, J.
Koca, M.
Kocian, J.
Kocian, P.
Koe, R.
Kohout, E.

Kokoska, M.
Kolar, M.
Kolar, R.
Kolarik, E.
Kolka, C.
Kolka, G.
Kolouch, B.

Kominowski, A.
Kompare, E.
Kondla, V.
Konfrst, B.
Konvicka, M.
Koop, E.
Kopecky, C.

Kopecky, M.
Kopija, D.
Kopija, I.
Kopriva, J.
Koranda, E.
Korbel, E.
Korbel, J.

Korecky, F.
Korinek, J.
Koschnik, R.
Koscik, E.
Kosinski, F.
Koska, H.
Kosmak, G.

Koss, J.
Kotalik, G.
Kotiza, E.
Kotrba, M.
Kotval, M.
Kouba, E.
Kovacic, J.

Kovarik, A.
Kovarik, A.
Kowalczyk, W.
Kowalewski, J.
Kowalski, G.
Kowalski, M.
Kozel, M.

Kozik, S.
Krabec, E.
Kraft, F.
Krajacic, C.
Kral, F.
Kranchis, H.
Kraska, S.

Kratky, A.
Kratochvil, G.
Kratville, F.
Krause, E.
Krawczyk, R.
Krech, P.
Kregas, E.

Krejci, M.
Krenek, G.
Kresnicka, L.
Krieg, E.
Kristoffersen, P.
Kritek, W.
Kroupa, G.

Kroupa, V.
Kryda, F.
Kryzaniak, C.
Ksobiech, T.
Kubec, E.
Kubelsky, D.
Kubik, A.

Kubin, E.
Kubistol, L.
Kubitz, E.
Kubu, F.
Kucaba, B.
Kucera, F.
Kucera, G.

Kuchynka, L.
Kucra, R.
Kudrna, A.
Kudrna, V.
Kudzma, A.
Kuehnle, R.
Kuhs, J.

Kujawa, F.
Kukla, G.
Kulczycki, K.
Kulousek, E.
Kulousek, R.
Kuncl, M.
Kunesh, E.

# SOPHOMORES

Kungis, A.
Kunovich, M.
Kunstler, L.
Kurylo, M.
Kutis, J.
Kutschke, N.
Kutz, I.

Kuzel, A.
Kvidera, J.
Kviz, C.
Kysilka, H.
Ladzinski, M.
Laird, R.
Lange, C.

Lange, F.
Langer, E.
Lanzel, C.
Lanzer, J.
Lampe, M.
Laplante, R.
Lasky, M.

Lassorella, N.
Laszczewski, C.
Latowski, F.
Latowski, M.
Laurinaitis, S.
Laver, V.
Lavicka, C.

Leach, H.
Leathem, G.
Lebloch, J.
Ledthner, L.
Lee, D.
Lee, D.
Leitner, E.

Lejcar, E.
Lenzi, R.
Lepsi, W.
Lesak, A.
Lesak, W.
Lev, R.
Lewickey, A.

Lhota, I.
Libby, L.
Liberty, E.
Lietz, A.
Linduska, C.
Link, R.
Linkis, S.

Lipin, A.
Lipinski, C.
Lipske, R.
Liptak, J.
Lisec, R.
Liska, A.
Liska, A.

Lisowski, M.
Lissul, E.
Litoborski, I.
Little, O.
Livingstone, H.
Loeffler, L.
Loess, H.

Loewy, K.
Lofgren, F.
Lofgren, R.
Lorence, C.
Lorence, V.
Lorenzi, L.
Lucas, S.

Luczak, J.
Luetzow, W.
Lukes, R.
Lynch, K.
Maas, R.
Maass, D.
Maass, M.

Macha, R.
Machacek, B.
Maciejewski, D.
Maciejewski, F.
Maciejewski, J.
Macik, V.
Mack, C.

Mack, G.
Mack, I.
Mack, R.
Macken, F.
Maclean, J.
Magas, S.
Maher, J.

Maika, L.
Majersky, A.
Makes, B.
Makovsky, E.
Malec, J.
Malicki, C.
Malina, A.

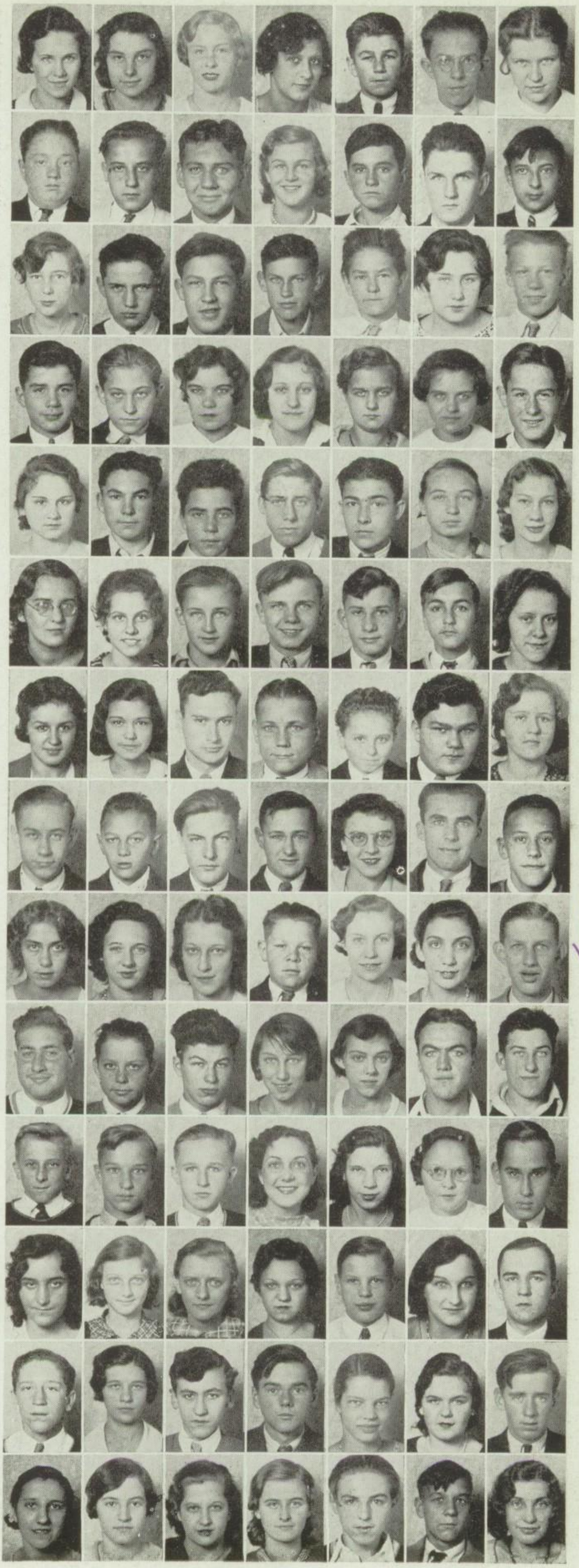

Harold Loess

# SOPHOMORES

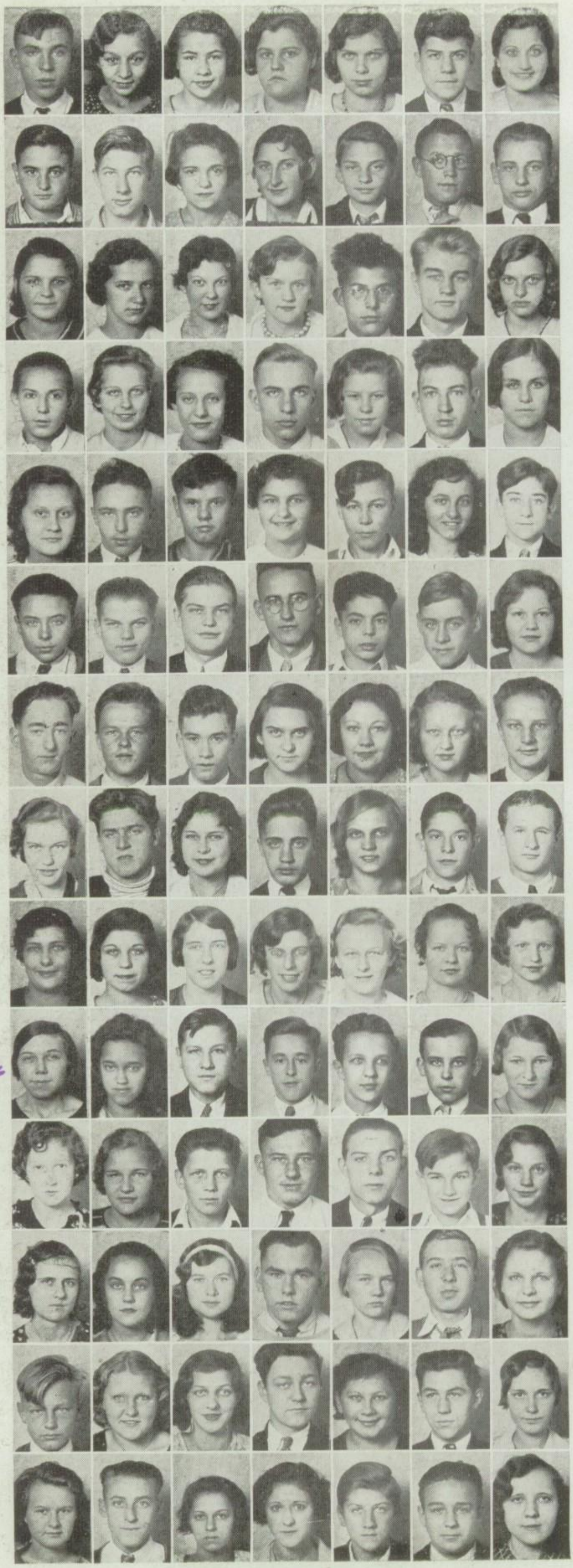

Malina, E.
Malina, V.
Manda, E.
Mango, G.
Mankus, G.
Manno, V.
Marasco, E.

Marconi, R.
Marek, J.
Marek, J.
Marek, M.
Marggraf, I.
Marincek, F.
Marks, N.

Marshall, T.
Marsick, H.
Martin, D.
Martinek, B.
Martinek, J.
Martinka, J.
Maska, B.

Masny, G.
Massett, S.
Matas, A.
Matas, W.
Mateja, E.
Mathurin, G.
Matousek, A.

Matousek,B.
Matusek, A.
Matusik, T.
Matuska, L.
Matz,L.
Maves, I.
Mayr, W.

Maziarck, F.
Mazilauskas, J.
Mazunaitis, J.
Mazurek, S.
Mazzie, M.
McCarrel, W.
McCosh, D.

McGrath, R.
McMurray, E.
McNamee, G.
Meduna, D.
Mejta, J.
Melichar, B.
Melichar, J.

Memhard, A.
Mennite, J.
Mensching, D.
Meredith, W.
Meskan, R.
Messick, A.
Mestek, J.

Metsger, M.
Meyer, R.
Meyer, S.
Meyers, L.
Mica, V.
Michalek, D.
Michalek, G.

Michaletz, M.
Michalski, A.
Michniewicz, S.
Mickelson, R.
Mickie, W.
Miedema, S.
Mierzwa, M.

Mihalovic, M.
Mikashowska, B.
Mikes, G.
Mikoda, E.
Mikolas, R.
Mikuta, F.
Miller, B.

Miller, D.
Miller, I.
Miller, M.
Miller, W.
Minehart, B.
Minnick, A.
Minnick, A.

Minor, J.
Misek, C.
Misek, M.
Meisheikis, A.
Miska, M.
Misterfield, H.
Mitchell, D.

Mizaur, M.
Mizejewski, E.
Mizner, A.
Mlenchek, H.
Mlsna, O.
Mlyniec, M.
Mlyniec, R.

# SOPHOMORES

Modry, D.
Mojzis, J.
Moley, V.
Molik, A.
Mollison, V.
Molnar, H.
Molvie, S.

Monaco, J.
Monaco, M.
Monahan, J.
Monrovich, J.
Monzel, H.
Moravec, L.
Morrison, J.

Mosetich, J.
Moskus, E.
Mott, L.
Mottl, A.
Mottl, I.
Moulik, B.
Moulik, R.

Mozdzen, J.
Mrazek, J.
Mrazek, M.
Mudra, M.
Mudro, K.
Mulac, G.
Muldoon, E.

Multanski, F.
Munch, E.
Munch, M.
Mungai, D.
Murphy, J.
Musil, A.
Mussman, G.

Mustradi, D.
Myers, C.
Myrtle, L.
Najemnik, O.
Nakis, W.
Namors, V.
Napolitan, F.

Natanek, C.
Natanek, F.
Natonek, L.
Nejdl, V.
Nekola, A.
Nemcic, E.
Nemcic, F. L.

Nemecek, A.
Nemecek, F.
Nemecek, H.
Nemecek, J.
Nemejc, G.
Nerad, L.
Ness, W.

Nesveceny, E.
Neuman, G.
Neve, D.
Nevecerel, C.
Nevosad, B.
Newcander, V.
Nickel, H.

Nickel, D.
Niewinski, C.
Nocek, T.
Nolan, L.
Nordstrom, R.
Norbutas, T.
Novack, M.

Novak, C.
Novak, L.
Novak, L.
Novak, M.
Novark, H.
Novotny, B.
Novotny, F.

Novotny, M.
Novy, A.
Novy, F.
Nowak, L.
Nowak, S.
Nowakowski, M.
Nut, M.

Obdrzal, E.
Obermayer, M.
Oberreiter, R.
O'Connell, R.
O'Connor, C.
O'Connor, T.
Odenback, R.

Ogozelec, S.
Ohler, H.
Olher, S.
Olsen, H.
Olson, E.
Ondrak, E.
Ondrus, M.

Lois Moravec

Remember the night
fielder on the Soph. champs.

# SOPHOMORES

Oras, E.
Orbon, F.
O'Rouke, W.
Orsini, S.
Osborne, H.
Osmolak, M.
Ostapczuk, M.

Ostrega, H.
Ostrowski, A.
Ostrowski, G.
Osuch, V.
Otis, H.
Ouska, R.
Owsianka, J.

Pabst, G.
Padour, F.
Pagonis, A.
Palansky, S.
Palm, L.
Palmer, L.
Panec, F.

Panec, R.
Pancelli, D.
Panek, J.
Pangrle, E.
Panko, W.
Papiech, G.
Paradee, N.

Parisi, R.
Parthun, R.
Paskovsky, D.
Pater, A.
Patha, C.
Patocka, M.
Paul, E.

Paul, E.
Paul, L.
Paul, R.
Paulson, L.
Paulus, E.
Pause, E.
Pavelka, A.

Pavelka, F.
Paveza, J.
Pavlicek, J.
Pawlowski, E.
Pearson, W.
Pechi, F.
Pecha, V.

Pechulis, V.
Pecina, E.
Peck, F.
Pecka, W.
Peddie, W.
Pederson, J.
Peel, F.

Pelant, V.
Pencek, J.
Pencek, R.
Pennette, M.
Pergler, R.
Perina, H.
Perniconi, C.

Pertle, E.
Pesak, F.
Pesek, A.
Pesek, H.
Petereck, A.
Peterson, E.
Peterson, G.

Peterson, V.
Petertil, B.
Petranek, F.
Petroshus, S.
Pich, J.
Piekarski, I.
Pierce, E.

Piklor, A.
Piller, H.
Piotter, R.
Pisarek, M.
Pisha, A.
Piskule, W.
Pitelka, L.

Plagge, K.
Pletcher, J.
Pletting, J.
Plouff, E.
rock, L(
Podlewski, E.
Podrasnik, J.

Podzamsky, J.
Poetsingr, E.
Pohl, J.
Pokorny, A.
Pokorny, E.
Pokorny, R.
Polach, E.

# SOPHOMORES

Polivka, R.
Polk, J.
Pollack, R.
Polzin, E.
Pomey, B.
Pondelicek, W.
Ponshe, M.

Popelar, G.
Poprawski, T.
Porod, C.
Porucznik, J.
Potocky, E.
Potokar, V.
Prerost, R.

Preucil, G.
Priebe, M.
Prihoda, L.
Prochaska, E.
Prochaska, G.
Prokop, G.
Prokop, J.

Proksa, M.
Prosch, A.
Prucha, J.
Prucha, J. J.
Prucha, R.
Pruchniak, H.
Prymek, J.

Pusateri, C.
Pusateri, C.
Putrow, L.
Pyiz, L.
Pytlewski, A.
Rabiega, H.
Rada, J.

Rada, L.
Rada, L. A.
Radamski, F.
Radmer, R.
Radzevich, A.
Rakosnik, D.
Rakous, G.

Raleigh, L.
Ramonos, L.
Randa, L.
Rankin, L.
Rasch, J.
Rateike, F.
Rauch, M. A.

Rautis, A.
Rehkopf, J.
Rehn, A.
Rehor, V.
Rehorek, E.
Reichert, E.
Reid, F.

Reiter, J.
Rejmenciak, L.
Rench, M.
Resh, F.
Reynolds, E.
Rezabek, A.
Rezek, B.

Rezek, J.
Rezny, E.
Rich, H.
Richak, H.
Ricardson, G.
Richter, M.
Richter, R.

Riehl, D.
Rigali, A.
Riha, B.
Riha, L.
Riha, R.
Rita, A.
Ritzma, W.

Robin, J.
Robinson, D.
Rocene, I.
Rochowiak, R.
Roelle, M.
Roelle, R.
Roichek, W.

Rollinger, S
Roloff, C
Rook, L.
Rosenquist, E
Rosicky, B.
Rott, G.
Rous, A.

Rubino, V.
Rudolph, L.
Rurik, A.
Russell, E.
Rutz, E.
Ruzich, S.
Ruzicka, F.

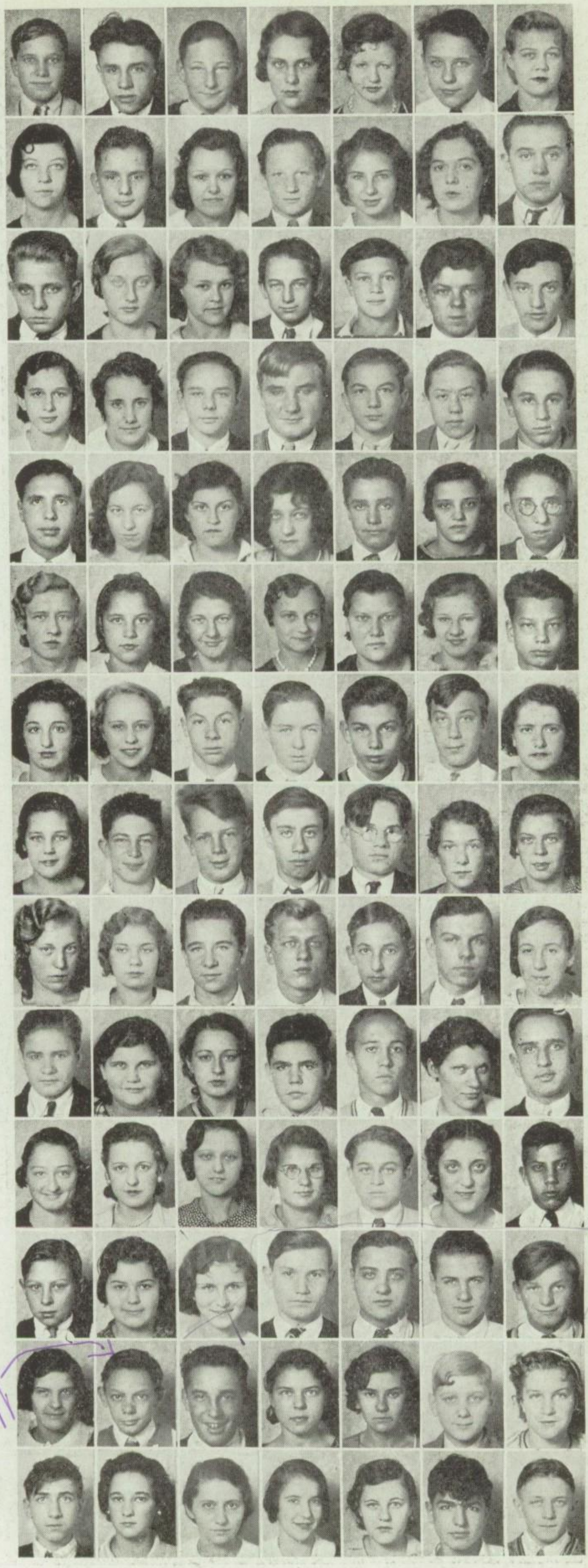

Chester Roloff

"Thank you" valet for lending me your for a [illegible] hop that you will be in my [illegible] class
Dave Rosen

# SOPHOMORES

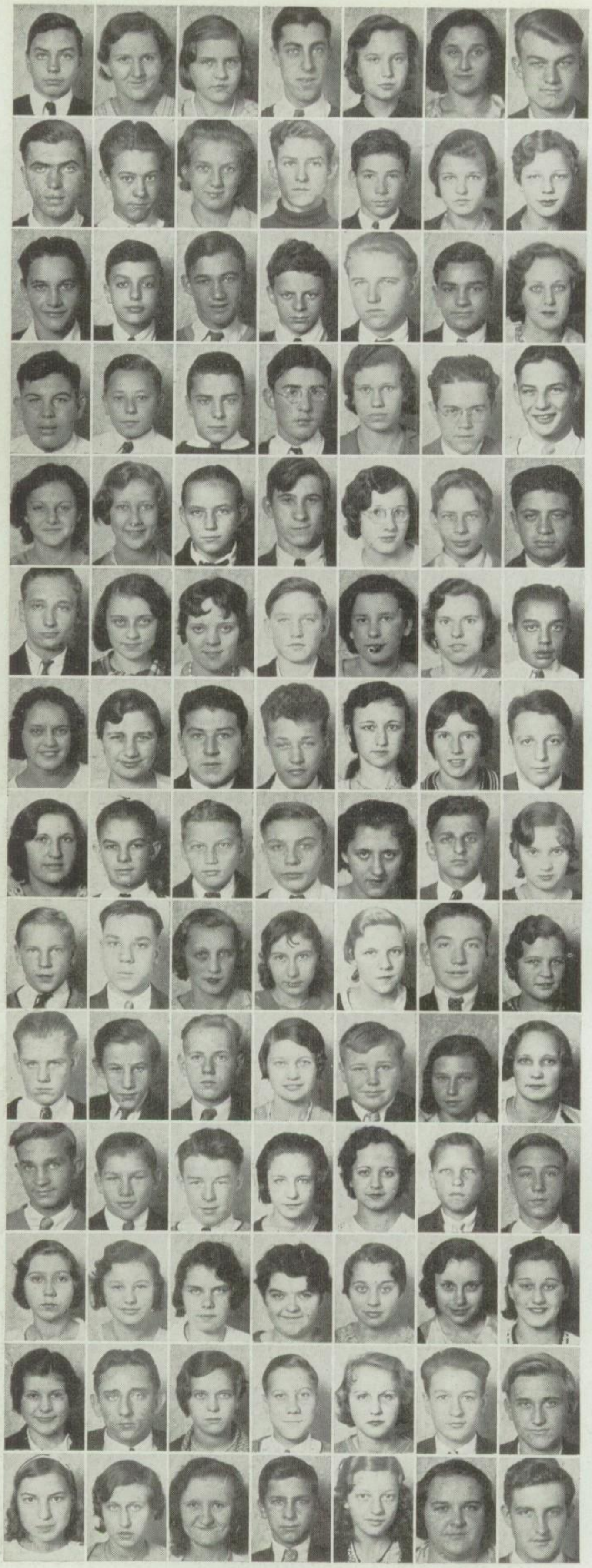

Ryan, L.
Rybacka, C.
Rybacki, C
Rybacki, S.
Rydin, N.
Ryva, A.
Ryzewski, J.

Saflover, E.
Safranek, W.
Sakala, E.
Saltzman, I.
Samec, I.
Samosky, M.
Sana, G.

Sanda, A.
Sanders, W.
Sandusky, A.
Satek, W.
Savickas, E.
Scalfaro, A.
Scharle, M.

Schindlar, A.
Schindler, J.
Schlietwiler, J.
Schmid, W.
Schmutzer, L.
Schneberger, C.
Schnelbel, E.

Schneibel, K.
Schoenher, D.
Schoun, J.
Schreiber, I.
Schreiber, L.
Schubert, F.
Schuchman, M.

Schuett, A.
Schultz, G.
Schultz, V.
Schuss, G.
Schwab, E.
Schwab, M.
Schweer, M.

Scott, V.
Seapillato, T.
Sebek, F.
Sebek, J.
Sebek, M.
Sedlacek, D. J.
Sedlacek, E.

Sedlacek, M.
Sedlak, C.
Sedlak, R.
Sedlak, R.
Sedivy, E.
Sedivy, L.
Sedivy, S. J.

Seils, E.
Sekler, J.
Sesina, M.
Sevcik, B.
Shand, M.
Shasek, E.
Shaver, G.

Shaver, H.
Sheehan, D.
Sherlock, G.
Shipla, J.
Shoupestal, J.
Shubert, E.
Shusha, F.

Shusha, T.
Sibrava, F.
Siddall, M.
Sikora, L.
Silvestri, V.
Sim, G.
Sima, J.

Simcich, A
Simek, V.
Simkunas, H.
Simonek, G.
Simoni, E.
Simundza, M.
Simunek, H.

Sindler, E.
Sistak, C.
Sistek, V.
Sisul, E.
Sittar, E.
Sitter, G.
Skarecky, J.

Skocdopole, V.
Skoda, B.
Skorepa, F.
Skiba, S.
Skrydlewski. R.
Skrzyniarz, H.
Skrzyniarz, T.

# SOPHOMORES

Slabinak, A.
Sladek, B.
Sladek, H.
Sladek, J.
Sladek, M.
Slama, E.
Slanec, J.

Slapak, C.
Slapak, T.
Slaska, J.
Slaska, M.
Slavik, H.
Sleitweiler, J.
Slezak, E.

Slezinger, J.
Slifka, J.
Slivinski, J.
Slowiak, J.
Smaus, W.
Smidl, I.
Smith, D.

Smith, E.
Smith, F.
Smith, M.
Smith, R.
Smolik, L.
Smolin, N.
Smrt, R.

Smutny, M.
Sneberger, S.
Sobanska, I.
Sobczak, R.
Sokowicz, O.
Soldat, R.
Solopoulos, S.

Sommer, R.
Sonntag, K.
Sosnowski, C.
Soucek, C.
Soukup, F.
Soukup, J.
Soukup, L.

Soukup, V.
Sowinski, G.
Sowizdrzal, C.
Sowizdrzal, R.
Spachman, B.
Spachman, G.
Sponnholtz, L.

Spyhalski, E.
Sramek, V.
Staback, A.
Stahl, M.
Stamm, M.
Stanek, E.
Stanek, F.

Stanek, L.
Stanis, S.
Stanislav, M.
Stankus, S.
Starks, S.
Starman, H.
Starman, J.

Starosta, J.
Stary, B.
Stary, L.
Stasaitis, A.
Staszak, W.
Statnam, M.
Stavenger, M.

Stazomski, C.
Stec, H.
Steel, D.
Steil, L.
Stenlik, J.
Stenlik, J.
Steink, C.

Stejr, L.
Stejskal, L.
Stempien, E.
Stepan, A.
Stepek, E.
Stephan, L.
Sterba, C.

St. George, G.
Stockum, M.
Stoffer, G.
Stokes, F.
Stolarski, T.
Stone, A.
Stonich, M.

Stradal, F.
Straff, M.
Straff, M.
Stransky, V.
Straus, E.
Strelka, C.

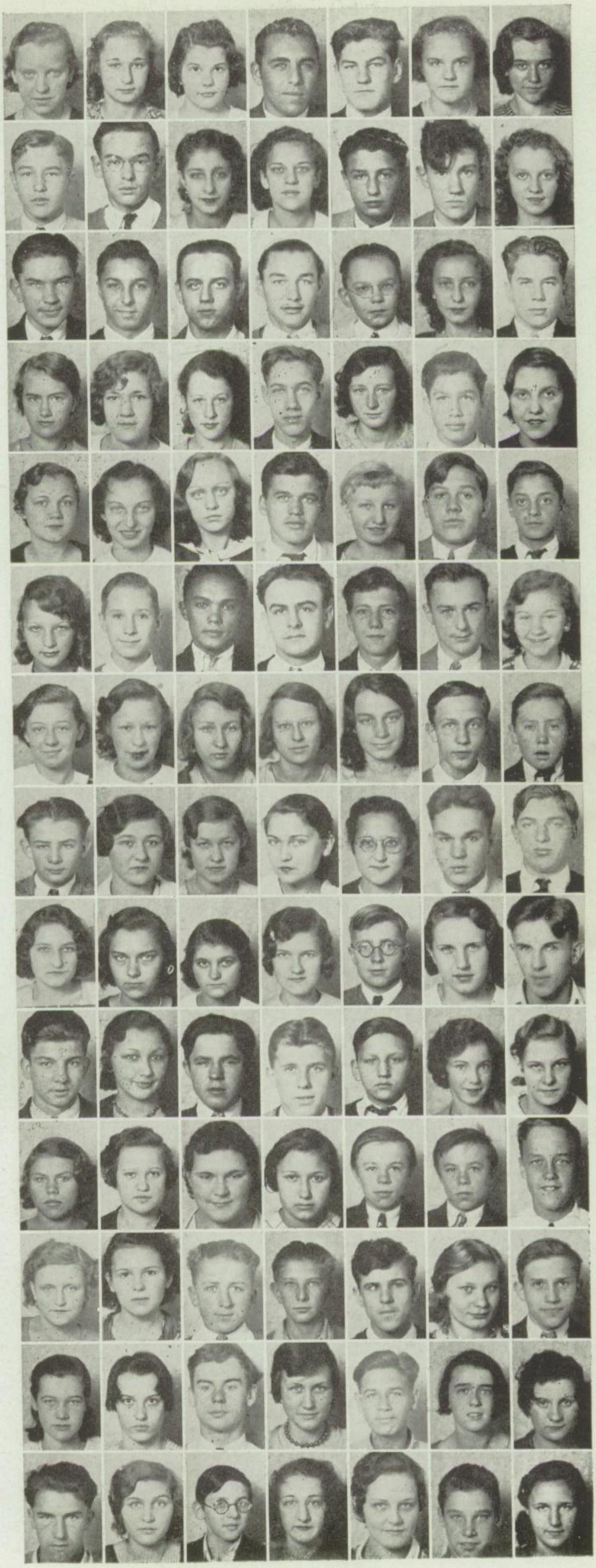

# SOPHOMORES

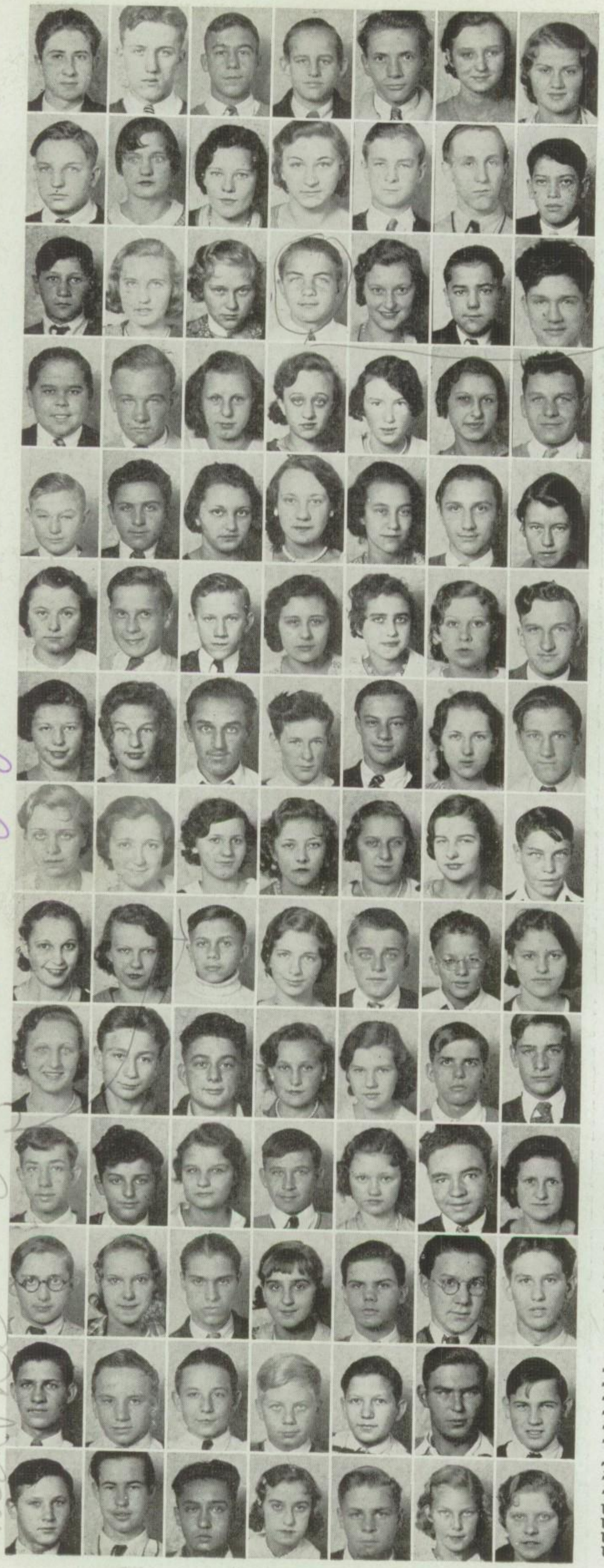

Strepina, V.
Strery, R.
Strickert, N.
Striska, O.
Strnad, E.
Strnad, J.
Stroner, R.

Strzelczyk, C.
Stukel, M.
Stular, L.
Stupak, I.
Sturtevant, R.
Stzrelczyk, B.
Suba, H.

Subat, J.
Suchar, F.
Sucharda, B.
Suchomel, E.
Suchy, M.
Suda, R.
Suda, R.

Sulkowski, R.
Surdyk, F.
Susanec, M.
Suszka, L.
Sutton, L.
Svoboda, G.
Svoboda, J.

Svoboda, O.
Svoboda, R.
Svoboda, V.
Svolba, B.
Swertfeger, A.
Sykora, R.
Szajowski, I.

Szalat, R.
Szczudlo, W.
Szuberski, C.
Szydlowski, A.
Szydlowski, E.
Szymkowiak, I.
Szymoniak, H.

Taclik, A.
Tadrowski, G.
Tadrowski, S.
Taft, M.
Talzunas, C.
Tanana, J.
Tancabel, L.

Tarulis, L.
Taska, B.
Tauer, H.
Tellisch, L.
Terebazas, A.
Terlecki, S.
Tesar, C.

Tesinsky, H.
Tetrev, G.
Thermos, N.
Theroux, B.
Thomas, W.
Tibensky, L.
Tichy, V.

Tiskavich, J.
Tlapa, J.
Tlapa, T.
Toffel, G.
Toman, D.
Toman, J.
Tomany, G.

Tomasek, E.
Tomasek, J.
Tomaszkiewicz, C.
Tomayer, M.
Tomisek, F.
Tomsovic, J.
Tousek, M.

Tracz, R.
Trader, C.
Trapp, E.
Trcka, L.
Trebes, F.
Tregler, W.
Triner, R.

Triska, F.
Trizil, J.
Trojanowski, S.
Truhlar, J.
Tugana, G.
Tuma, H.
Tumpa, E.

Turek, W.
Twitty, H.
Tyk, F.
Ugodzinski, L.
Uher, F.
Ulinskas, S.
Urbaitis, J.

"Good Luck" Wm. Thomas
Michael Dunne

# SOPHOMORES

Urban, F.
Urbaniak, W.
Uselis, H.
Vachon, F.
Vacin, D.
Vacin, G.
Vaclavek, G.

Valaitis, J.
Valek, L.
Valenta, B.
Valenta, F.
Valenta, J.
Valeta, F.
Vallino, D.

Vana, F.
Vanek, V.
Vanis, W.
Vanteuka, J.
Varchetto, A.
Varlas, J.
Vasak, O.

Vasilonis, G.
Vavra, L.
Veague, L.
Veleta, A.
Velkoborsky, F.
Vendl, C.
Vendl, G.

Vendl, L.
Veselsky, S.
Vesely, V.
Vetere, L.
Vetere, V.
Veverka, R.
Vicha, B.

Vicha, M.
Vickner, E.
Victor, J.
Vidas, T.
Vileta, F.
Vilimek, O.
Villanova, C.

Vinisky, G.
Viren, R.
Vitek, G.
Vlach, V.
Vlcek, C.
Vlcek, F.
Vlk, M.

Vlna, L.
Voborsky, G.
Vocelka, E.
Voclicek, M.
Vodicka, P.
Vokral, B.
Vokral, E.

Voller, W.
Vondra, L.
Vondra, V.
Vondrash, H.
Voris, R.
Voris, R.
Vorisek, I.

Vorlicek M.
Vosen, V.
Vosicky, E.
Voslavek, V.
Vranek, A.
Vyletal, H.
Vyskocil, M.

Wachel, J.
Wachendorfer, E.
Walenga, A.
Walton, G.
Wangel, M.
Ward, W.
Warner, F.

Wasilewski, C.
Wasieiak, T.
Wassel, E.
Wazny, J.
Weber, E.
Wegner, C.
Weichbrod, L.

Weihs, D.
Wendell, E.
Wettersten, D.
Weyer, E.
Wienclaw, J.
Wild, A.
Wilkin, L.

Williams, B.
Williams, G.
Williams, I.
Williams, J.
Willms, C.
Wimmer, J.
Wisniewski, E.

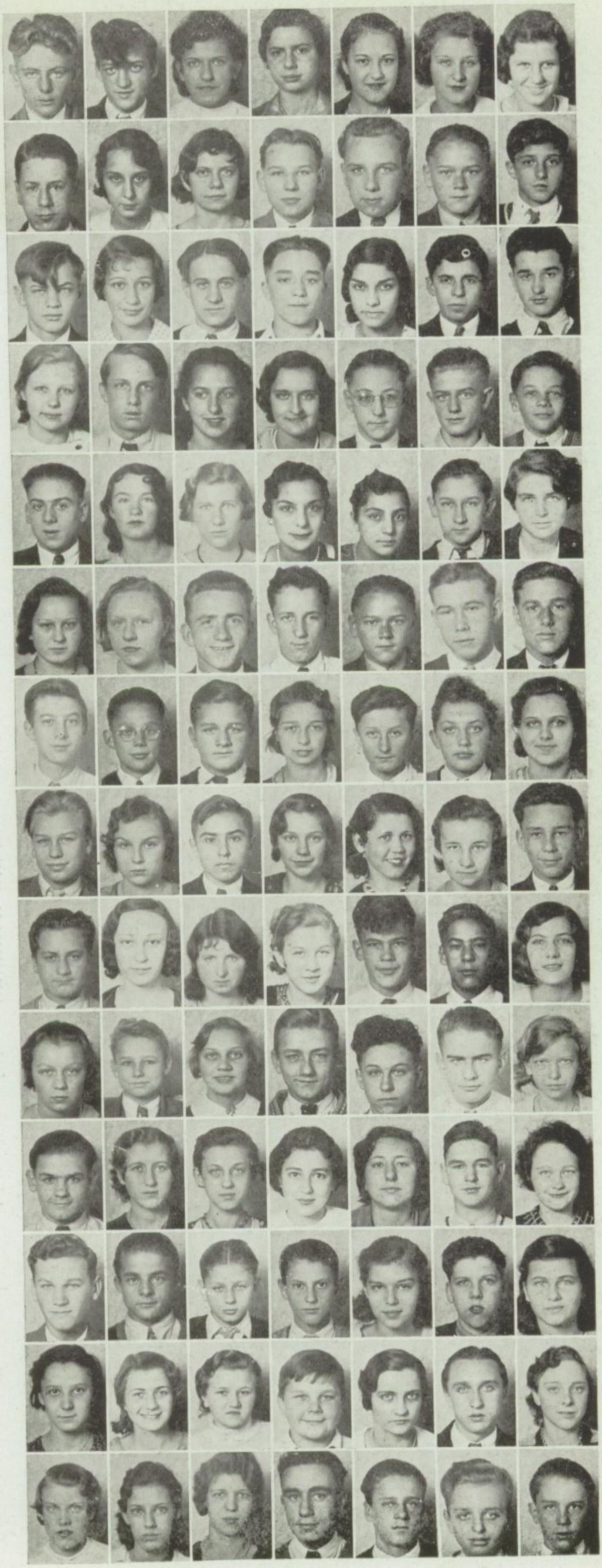

# SOPHOMORES

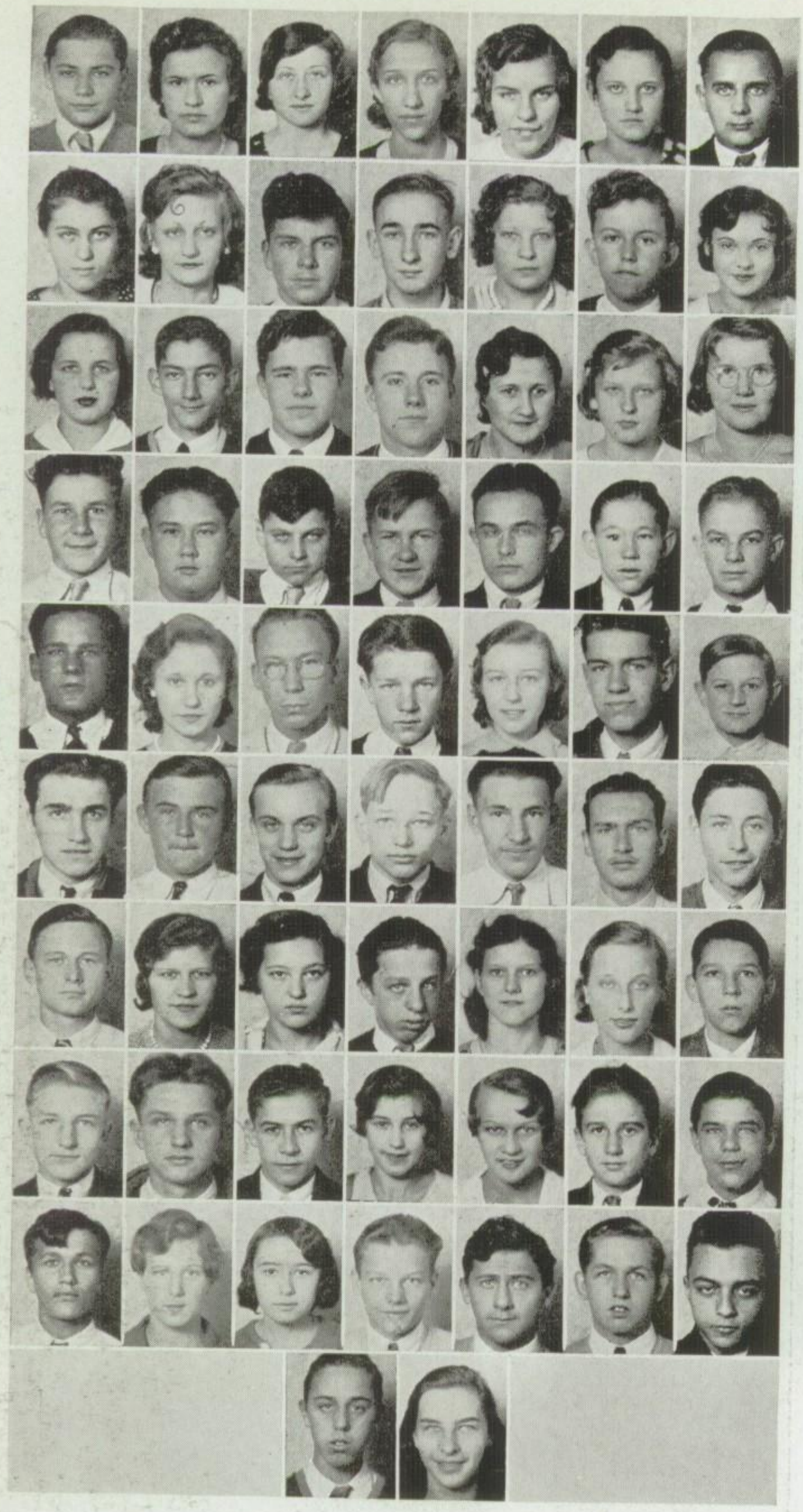

Wisniewski, J.
Witczak, I.
Witkowski, A.
Wojciechowski, E.
Wojdula, B.
Wolak, A.
Wollenberg, H.

Wollney, V.
Wondriska, D.
Woodward, B.
Worcester, C.
Woznicki, J.
Wysoglad, C.
Wzeklinski, E.

Yelinek, H.
Younger, R.
Yuscka, A.
Yuscka, B.
Zaborniak, H.
Zacek, G.
Zadny, M.

Zahora, E.
Zahour, R.
Zaielinski, A.
Zajauskas, F.
Zak, L.
Zalatoris, E.
Zaleta, J.

Zalewa, S.
Zalub, F.
Zalusky, E.
Zandol, A.
Zasadil, H.
Zavadil, J.
Zavislak, E.

Zawojewski, S.
Zaworski, T.
Zdarzynski, B.
Zeibarth, L.
Zeman, F.
Zeman, J.
Zering, I.

Zering, J.
Zettek, M.
Ziebarth, V.
Zielazinski, J.
Zielonka, F.
Zieman, G.
Zienciak, G.

Zika, C.
Ziobro, F.
Zit, R.
Zitko, G.
Zitnik, H.
Zlogar, W.
Zmuda, R.

Zoleta, J.
Zorman, A.
Zorna, L.
Zrout, F.
Zuckerman, W.
Zutel, T.
Zulas, E.

Zvetina, J.
Szajek, D.

Isadore Zering

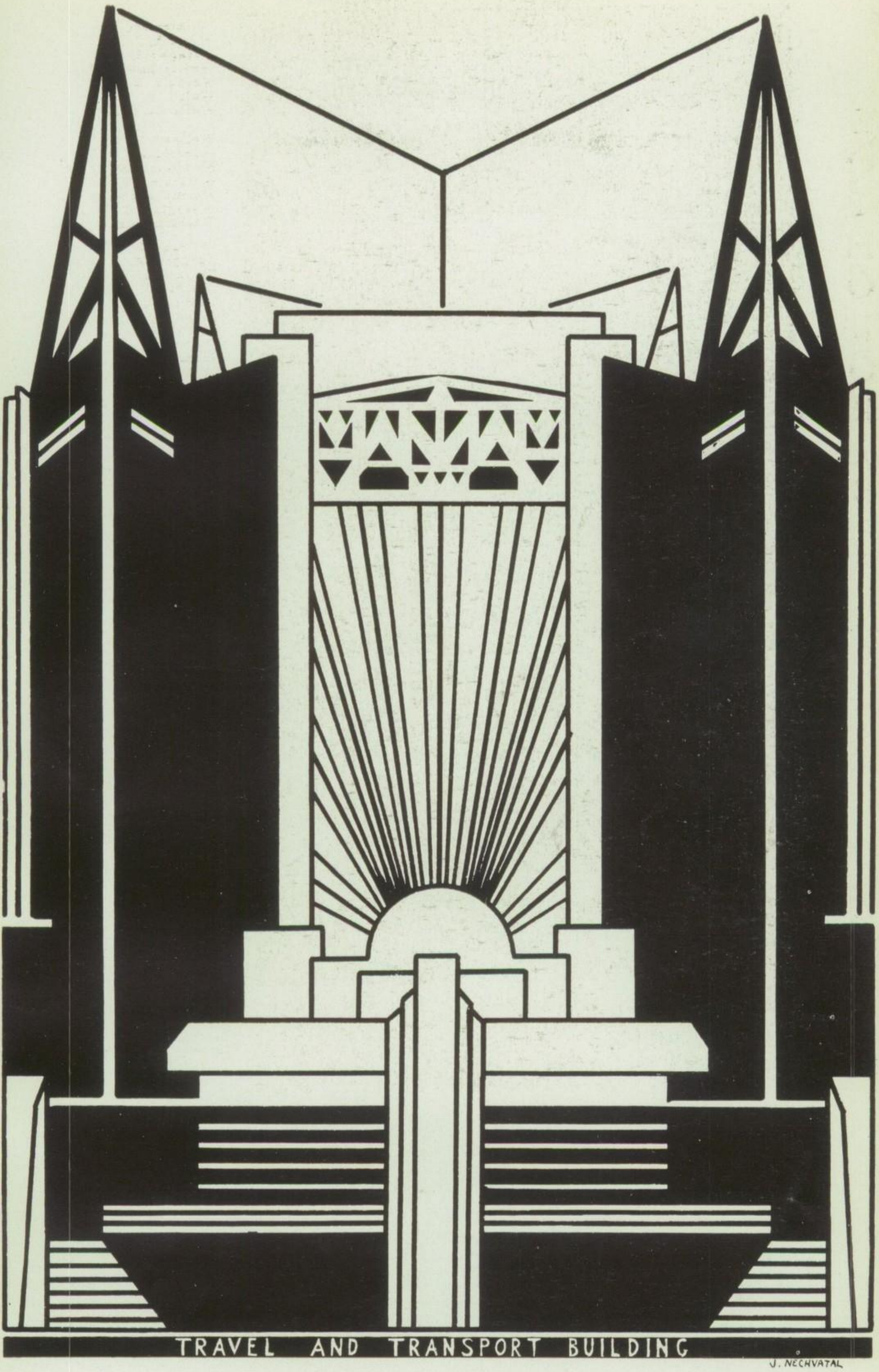


# FRESHMEN

# FRESHMEN

Abelt, R.
Adamski, J.
Adamski, S.
Albano, A.
Albano, F.
Albert, L.
Alcock, D.

Allport, N.
Altera, G.
Anderson, E.
Anderson, M.
Anderson, R.
Anderson, S.
Andrejewski, P.

Andrews, L.
Andrzejewska, R.
Anthony, M.
Antonowicz, F.
Antos, L.
Appelby, B.
Apuzzo, Y.

Ashfield, E.
Atkociunas, B.
Aufrecht, W.
Auwerda, T.
Azeszutek, H.
Bachav, P.
Bagdan, M.

Baginski, R.
Baie, H.
Bakutis, H.
Balon, H.
Banish, E.
Bapst, B.
Barath, V.

Baronti, W.
Barsanti, N.
Barta, D.
Bartik, O.
Bartor, E.
Bartos, R.
Bartoszek, L.

Bartunek, A.
Basa, E.
Basile, T.
Baskovic, F.
Bastiaans, L.
Bastlin, L.
Batch, A.

Bates. C.
Batten, W. A.
Bauer, D.
Baumann, L.
Baumruk, E.
Becker, L.
Bedkowski, M.

Bednardski, H.
Bednarz, L.
Behounek, C.
Beirne, V.
Belica, C.
Belsky, J.
Benda, A.

Benda, J.
Bendotti, A.
Benes, J.
Benes, L.
Bennett, R.
Beranek, C.
Beranek, J.

Berka, B.
Berkovec, R.
Bernhard, F.
Bernik, M.
Beukema, M.
Bezemek, J.
Bicanek, G.

Biela, W.
Bielawa, F.
Biestek, F.
Biestek, S.
Bilek, C.
Bilek, F.
Bilik, T.

Binkowski, H.
Bittig, D.
Bittig, W.
Blaha, A.
Blaha, E.
Blaha, J.
Blanck, W.

Blasco, R.
Blazek, M.
Blazun, F.
Blumberg, A.
Bochniarz, J.
Bolociuch, R.
Bona, C.

# FRESHMEN

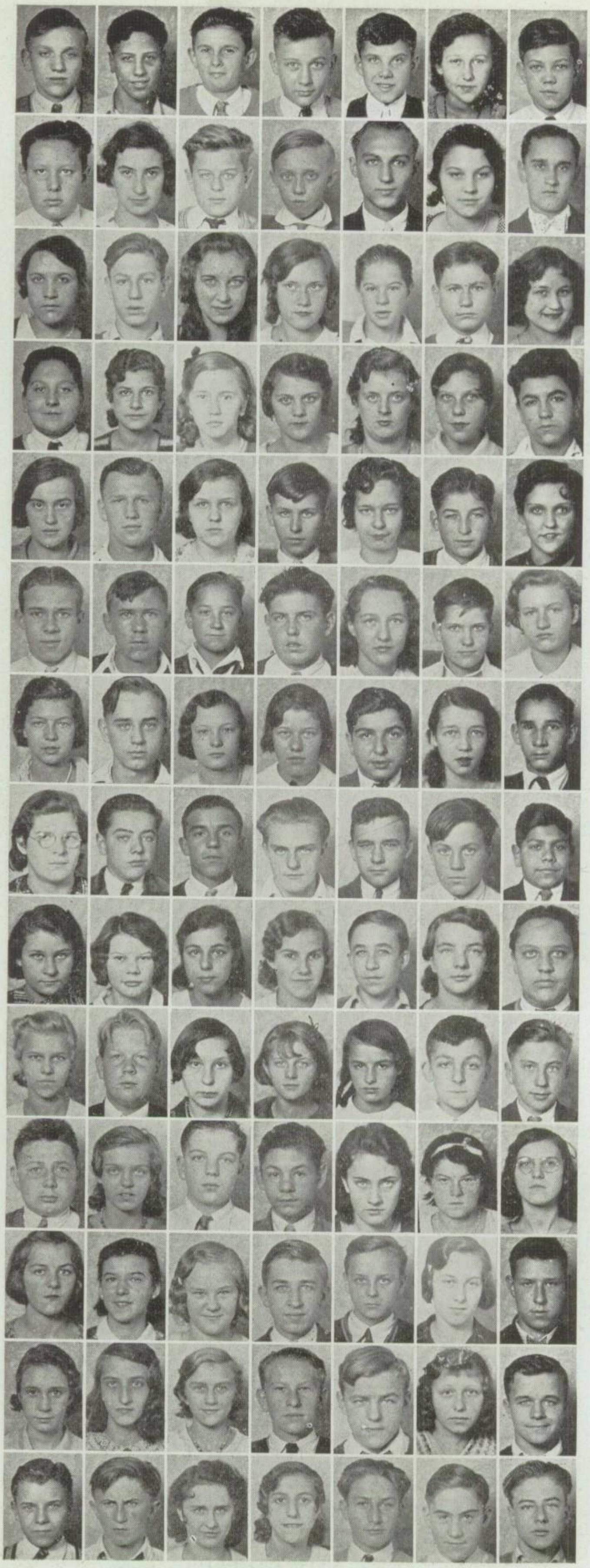

Bonaguidi, W.
Bongiani, B.
Boor, J.
Boos, H.
Bordenave, J,
Borkovec, L.
Borowczyk, F.

Borowski, L.
Borrows, M.
Bortman, H.
Boss, H.
Boudreau, S.
Boukal, A.
Bouska, E.

Bouska, R.
Bouska, R.
Bozovsky, L.
Brabec, L.
Bradley, E.
Brandt, D.
Brebach, F.

Brezinski, J.
Brhel, M.
Brown, A.
Brozovsky, P.
Bruce, B.
Brueckner, E.
Bruening, G.

Bruner, A.
Bucnis, A.
Bucnis, P.
Buelens, H.
Buelens, M.
Buffo, P.
Buhrke, L.

Buikema, H.
Bunewic, C.
Bures, V.
Buresh, J.
Bursjk, M.
Busch, F.
Busch, M.

Buyalski, M.
Bykowicz, S.
Cairns, C.
Cairns, R.
Calabrese, C.
Caldwell, B.
Caldwell, B.

Calek, F.
Callaghan, W.
Campagnolo, V.
Campbell, J.
Canik, E.
Cap, J.
Carcerino, S.

Carlson, A.
Carlson, L.
Carmignani, J.
Carraro, I.
Carroglin, H.
Carter, G.
Castelli, G.

Cech, H.
Cederholm, H.
Cejnar, R.
Cepak, A.
Cepak, M.
Cepek, J.
Cermak, F.

Cernis, P.
Cervenka, G.
Cerveny, V.
Cerwin, E.
Ceska, M.
Cherniawich, M.
Chlumecky, F.

Chmela, M.
Chmura, I.
Chotovinsky, V.
Chott, H.
Choura, J.
Chrapla, J.
Christ, M.

Christensen, R.
Chrobel, F.
Chvatal, J.
Chvosta, O.
Cichon, P.
Cieslewicz, G.
Cieszynski, A.

Cihak, R.
Cihlar, J.
Cihlar, P.
Cirillo, D.
Cisar, H.
Clancy, J.
Coleman, B.

# FRESHMEN

Comerford, G.
Concialdi, M.
Conley, D.
Coogan, M.
Cook, H.
Cook, R.
Cooper, M.

Cornell, E.
Cowen, E.
Cuda, E.
CudaG.
Cukale, J.
Cunat, M.
Crowley, A.

Czajka, G.
Dabbert, E.
Dale, G.
Daly, L.
Dam, M.
Dancik, C.
D'arcy, G.

Darish, E.
Darovec, M.
Daubner, R.
Daujotas, B.
Davidowitz, G.
Deam, M.
Dedera, J.

Dedera, R.
Degraw, D.
Delestowicz, A.
Delinski, .C
Delise, M.
Delise, M.
Del Signori, L.

Dely, A.
Demski, B.
Denaro, A.
Denning, V.
De Rose, J.
Dewald, J.
Dienstbier, J.

Dienstbier, J.
Digiovanni, A.
Digiovanni, J.
Divis, E.
Dlugokienski, W.
Doba, T.
Dobravec, J.

Docauer, F.
Doktor, P.
Dolatowski, I.
Dombkowski, C.
Dombrow, A.
Domeraski, D.
Domeraski, M.

Donley, E.
Doroff, G.
Dorushka, B.
Doscotch, G.
Dostal, A.
Doubek, C.
Dougherty, W.

Dowling, M.
Dowling, M.
Drabek, E.
Drabek, J.
Dralle, J.
Draper, B.
Dressel, A.

Drotziger, R.
D'Stasi, F.
Dubsky, J.
Duffek, B.
Duffek, I.
Duiiban, G.
Dunkovich, P.

Dunovsky, J.
Durish, A.
Dusek, L.
Dykinga, B.
Ebenroth, H.
Eck, A.
Einig, H.

Eiselt, J.
Emma, A.
Erhart, F.
Ewanic, R.
Facenda, T.
Fanick, M.
Farone, J.

Farrell, M.
Fedorovich, H.
Fejt, F.
Feilers, G.
Felz, L.
Fennell, L.
Ferguson, J.

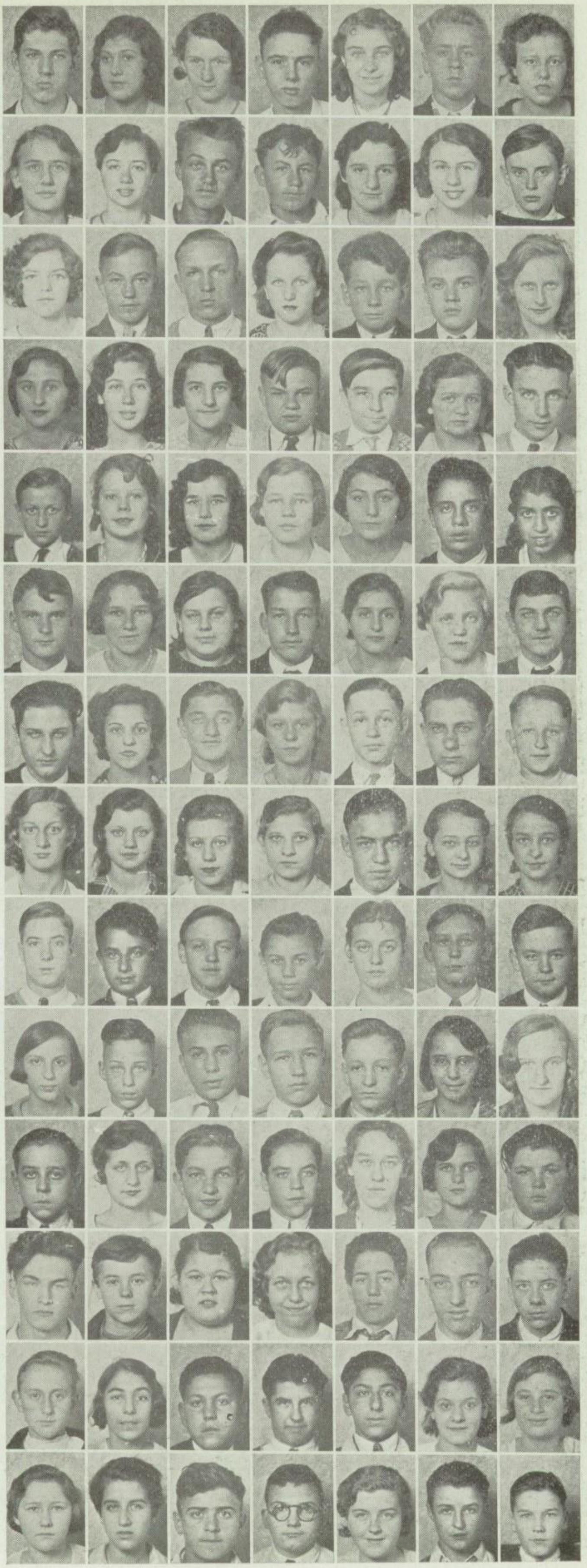

# FRESHMEN

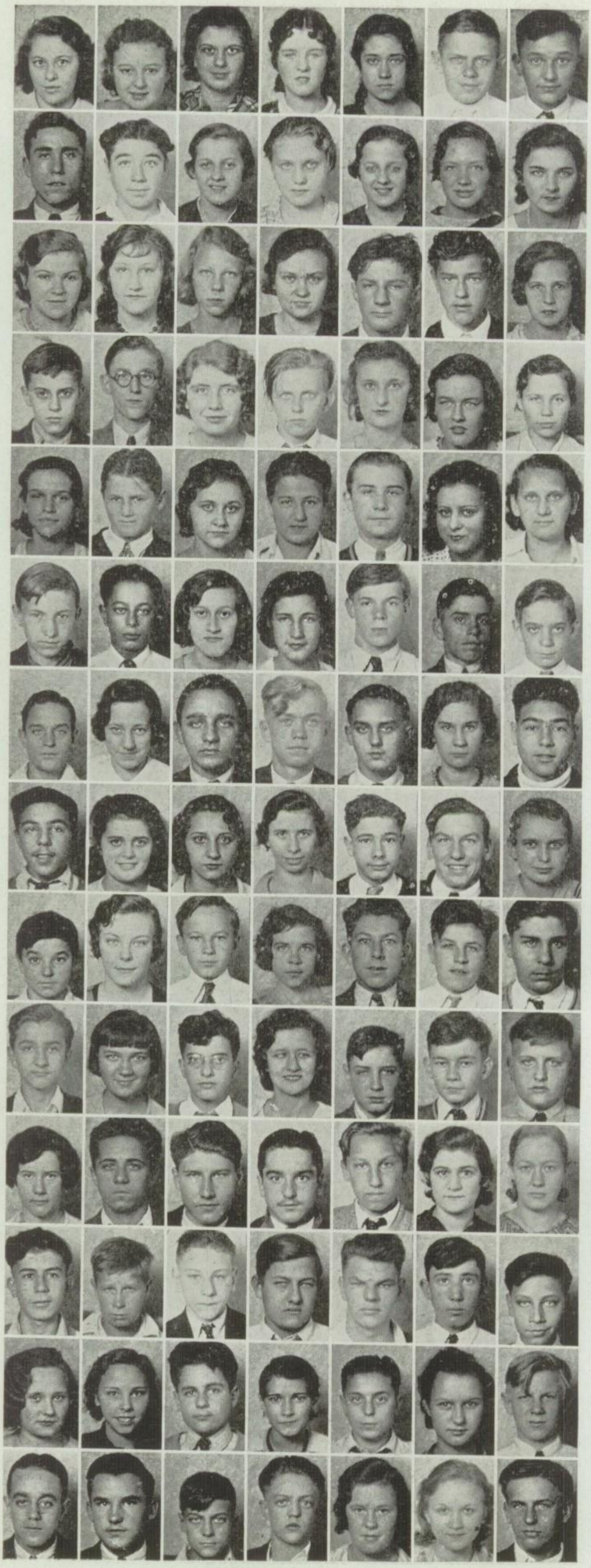

Fikar, A.
Filas, M.
Filek, A.
Finucane, G.
Firlick, D.
Fischer, W.
Fisher, R.

Flatt, R.
Flegel, G.
Fleishman, E.
Fleishman, F.
Fleishman, G.
Florian, B.
Foronka, F.

Foltin, M.
Fonter, A.
Forsberg, V.
Forst, E.
Fort, J.
Foster, G.
Fournier, E.

Fournier, J.
Frankowiak, S.
Franta, M.
Franz, E.
Fremgen, I.
Fricek, J.
Fringer, I.

Froncek, C.
Fuhman, E.
Gabriel, H.
Gaertner, M.
Gain, M.
Galanek, B.
Galik, B.

Galusza, A.
Gambino, H.
Gancarczyk, S.
Gardella, L.
Gardner, P.
Garrett, C.
Gaska, R.

Gasperini, D.
Gasser, E.
Gavinaitis, J.
Gawie, E.
Gaydos, A.
Gendron, L.
Gentilomo, L.

Gentilomo, N.
Georgacakis, M.
Georgios, H.
Gerski, E.
Gianneschi, D.
Giba, J.
Gieluzinski, M.

Giuliette, L.
Glaesel, L.
Glaza, D.
Glenn, E.
Glickauf, G.
Goelden, L.
Goetz, W.

Gogolak, F.
Goodis, S.
Gordon, E.
Gorecki, S.
Gorski, C.
Gossling, D.
Gottschlich, E.

Goulding, D.
Grabos, J.
Graf, C.
Graten, J.
Grant, S.
Greco, V.
Gretzema, M.

Greven, A.
Gribb, J.
Griffin, J.
Grigelaitis, W.
Grim, J.
Grnacek, F.
Grodski, M.

Gron, W.
Groth, L.
Grove, F.
Grube, M.
Gruber, F.
Grundell, L.
Grzeskowiak, J.

Gudgeon, B.
Guerra, E.
Guzik, C.
Haack, R.
Haarmans, G.
Hackel, B.
Hadrys, J.

# FRESHMEN

Haemker, F.
Hair, R.
Haisman, C.
Haiz, M.
Hajek, T.
Halac, R.
Halacka, F.

Hale, B.
Halek, B.
Halik, J.
Halik, R.
Hanch, A.
Handorf, W.
Harden, R.

Harmack, R.
Hartigan, W.
Harvey, E.
Has, H.
Haury, G.
Hausknecht, R.
Haut, T.

Havelka, A.
Havlik, E.
Havlik, F.
Havranek, L.
Hayder, M.
Heidenreich, I.
Heise, P.

Hejl, L.
Heid, H
Hellwig, R.
Hengeis, M.
Henry, R.
Hensel, A.
Herdlicka, E.

Hertl, G.
Heteniak, E.
Hewelt, B.
Heyden, M.
Higgins, C.
Hill, A.
Hill, F.

Hinz, W.
Hitke, D.
Hlavaty, H.
Hlavenka, R.
Hlavin, E.
Hobik, F.
Hocker, M.

Hodan, C.
Hodgson, F.
Hoffman, B.
Hoffman, W.
Hofmann, S.
Holder, C.
Holec, V.

Holecek, V.
Holly, C.
Holy, M.
Homan, E.
Homolka, E.
Homoly, E.
Honek, A.

Hoppe, E.
Hora, R.
Horejs, F.
Hotka, H.
Houda, M.
Houdek, F.
Houdek, W..

Hrabovsky, H.
Hrach, I.
Hradecky, G.
Hrncirik, E.
Hrstka, A.
Hrubes, E.
Hrubes, V.

Hrubesh, B.
Hrubesh, E.
Hruby, M.
Hruska, E.
Hruska, G.
Hruska, J.
Hrysak, M.

Hubata, R.
Hudoba, E.
Hulik, C.
Humpal, M.
Hutar, O.
Inda, R.
Infanger, F.

Jablecnik, E.
Jablonski, E.
Jacobs, B.
Jacpues, B.

Jagielo, B.
Jagielo, J.
Zwetter, F.

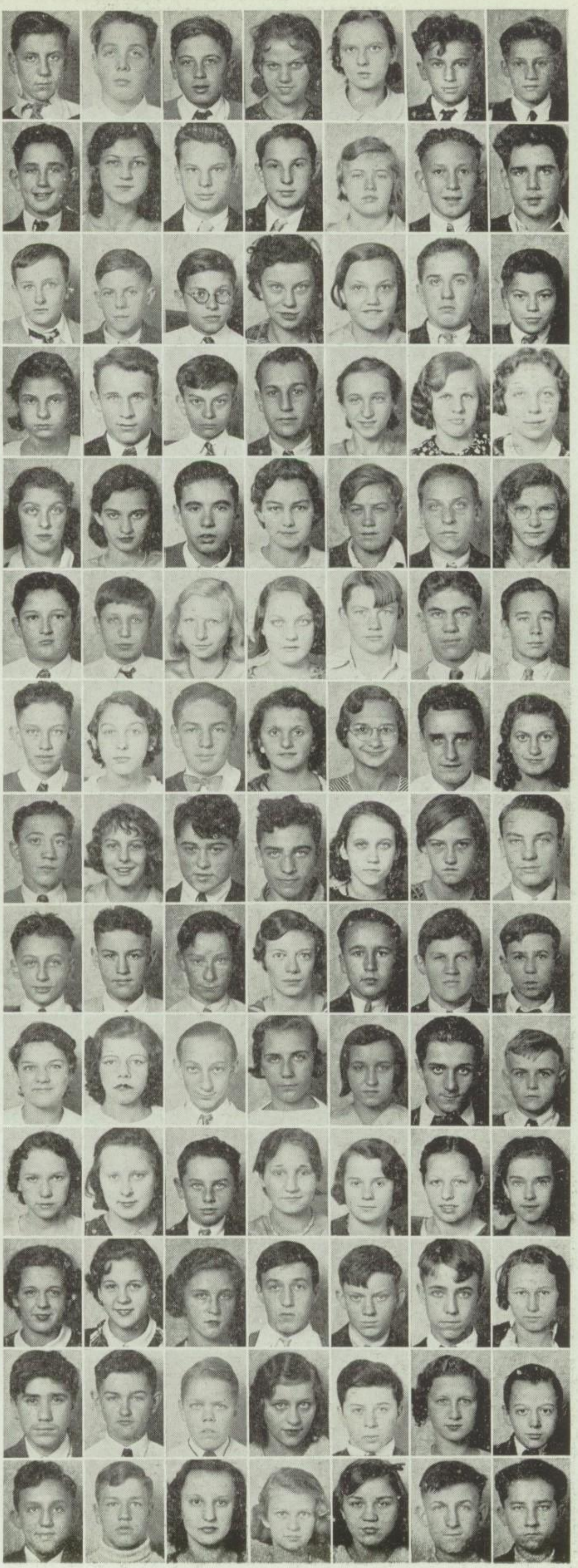

# FRESHMEN

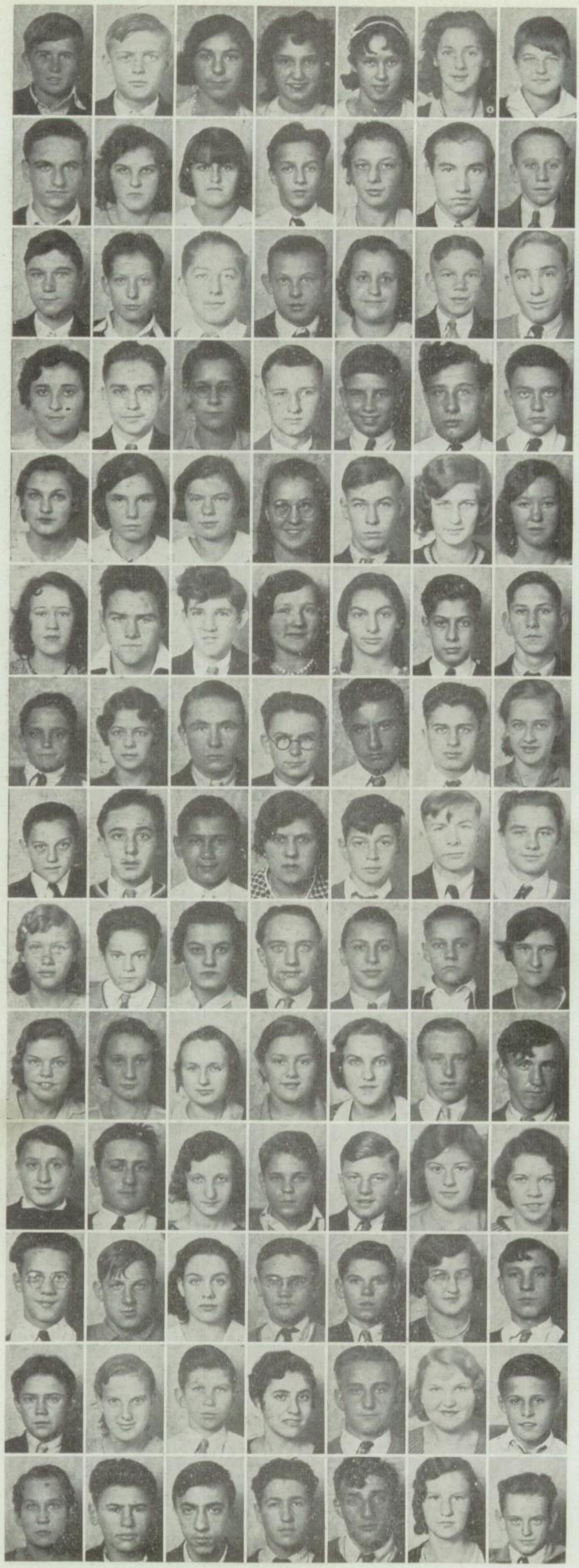

Jamros, J.
Janata. R.
Janca, V.
Janda, S.
Janecek, H.
Janicek, F.
Janicki, J.

Janik, W.
Jankowiak, G.
Jankowski, W.
Jansky, C.
Jansky, D.
Jansky, J.
Jantac, A.

Jantolak, C.
Janukowicz, B.
Jarchow, R.
Jares, G.
Jares, V.
Jarka, A.
Jasek, F.

Javurek, E.
Jendras, H.
Jensen, E.
Jesevich, J.
Jesevich, P.
Jindra, C.
Jindrich, R.

Jirineck, L.
Jirsa, E.
Jirousek, D.
Johnson, A.
Johnson, D.
Johnson, E.
Johnson, V.

Jones, B.
Jononis, A.
Jopek, P.
Jordan, B.
Jordan, F.
Jungkans, R.
Juraszek, J.

Kabat, R.
Kaberna, D.
Kaczmar, C.
Kaczmar, P.
Kadlec, C.
Kadner, M.
Kahovec, G.

Kalas, R.
Kalina, G.
Kalina, T.
Kalivoda, M.
Kallal, T.
Kammars, J.
Kanak, J.

Kaposki, F.
Karafa, E.
Karambelas, M.
Karas, G.
Karkos, J.
Karner, E.
Karvanek, G.

Kase, E.
Kasha, F.
Kasha, V.
Kast, F.
Kasuba, M.
Kasulaitis, J.
Kasulaitis, V.

Kausic, E.
Kauzlarich, A.
Kauzlauskas, A.
Kearnes, C.
Kebrdle, E.
Kec, M.
Keck, V.

Keckeisen, J.
Kemp, G.
Kennedy, E.
Kenworthy, J.
Ketchel, G.
Kicka, E.
Kiddworth, R.

Kielbisinski, S,
Kielmin, C.
Kielminski, R.
Kihn, D.
Kinst, E.
Kirchman, E.
Kitowski, N.

Klaczynski, L.
Klauda, E.
Kleronomos, A.
Klich, E.
Klicman, R.
Klima, F.
Klima, W.

# FRESHMEN

Klimek, J.
Klimes, V.
Kluzak, L.
Knapczyk, J.
Kneble, J.
Kniffin, A.
Knipp, H.

Knol, F.
Koblich, M.
Koca, R.
Kocan, M.
Kochanski, S.
Kociunas, J.
Kocourek, H.

Kodaj, S.
Koe, J.
Koehler, A.
Koeneman, M.
Kohno, H.
Kokenes, N.
Kokoszka, M.

Kolar, C.
Kolar, J.
Kolar, J.
Kolinek, F.
Kolodziej, J.
Kolsky, F.
Konwent, C.

Kopecky, J.
Kopecky, L.
Kopecky, L.
Korecek, G.
Koren, E.
Korinek, J.
Korpenski, R.

Kory, B.
Kosmatka, A.
Kosmatka, H.
Kosner, J.
Kosobucki, W.
Koss, D.
Kostal, E.

Kostal, L.
Kostka,
Kostka, M.
Kostuba, B.
Koszewska, C.
Koszewska, H.
Kotlan, E.

Kotrba, F.
Kotzum, W.
Koukes, L.
Koutnik, V.
Kovarik, V.
Kovel, S.
Kowalczyk, G.

Kowalczyk, J.
Kowalewski, V.
Kowalski, J.
Kozak, G.
Kozak, G.
Kozerski, E.
Kozerski, T.

Kozerski, V.
Krafka, R.
Kraft, R.
Krajniak, B.
Kral, E.
Kral, F.
Kras, J.

Krasensky, M.
Kratky, H.
Kratochvil, F.
Kreml, E.
Krenek, M.
Kriegl, L.
Krikscun, E.

Kritek, E.
Kriz, L.
Kriza, J.
Krnak, M.
Krofta, E.
Krolicki, A.
Kroupa, L.

Krstansky, J.
Krucka, E.
Krucka, F.
Krupa, A.
Krupicka, G.
Kruswick, D.
Kubu, E.

Kucaba, E.
Kucera, E.
Kucera, H.
Kucera, J.
Kucera, L.
Kucera, M.
Kucera, R.

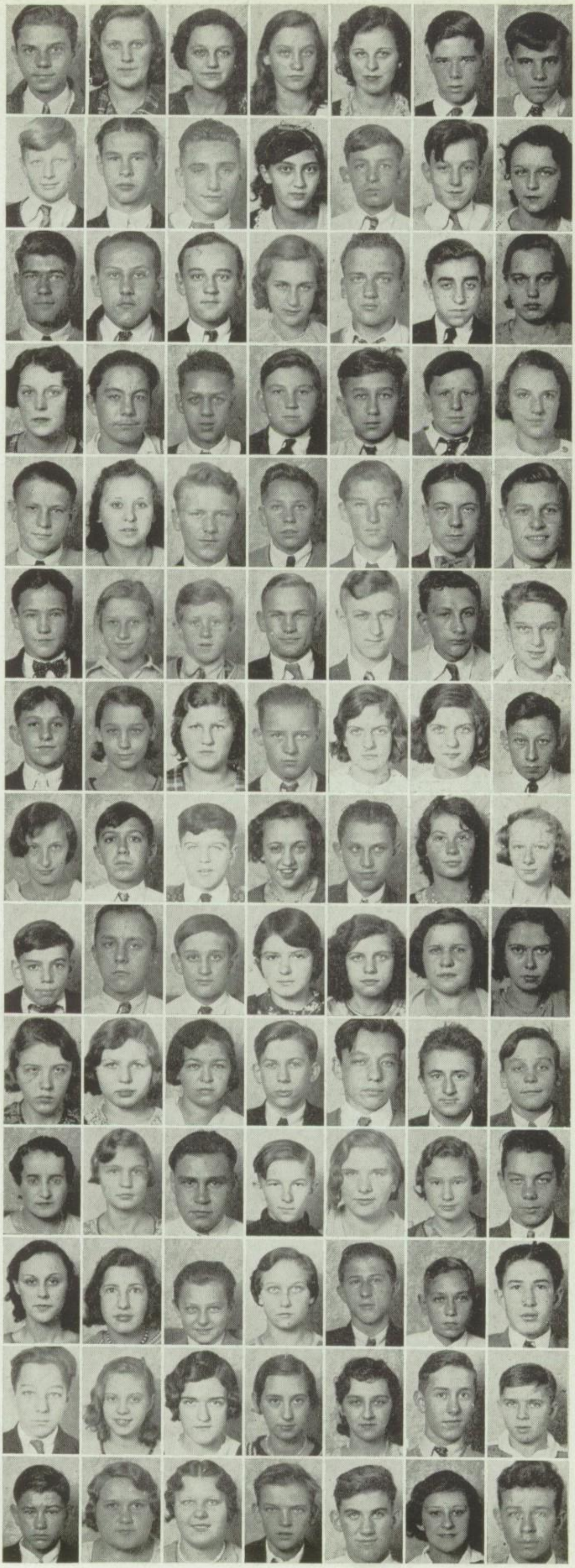

# FRESHMEN

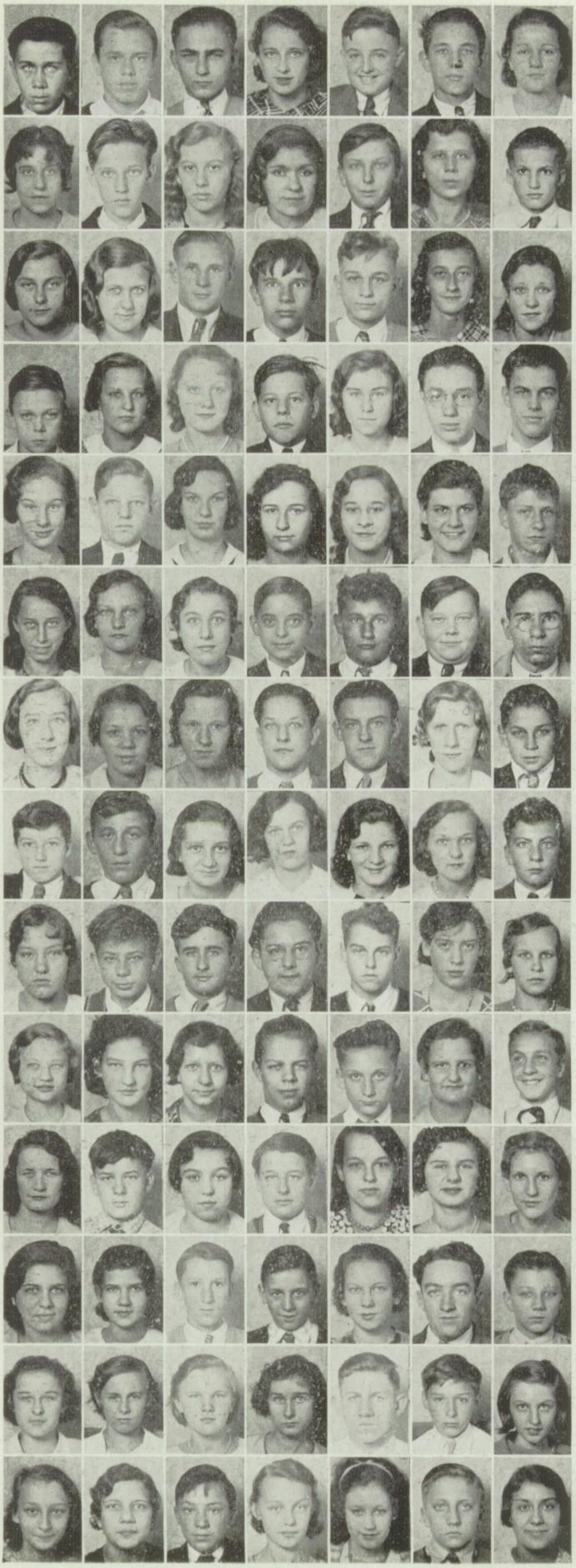

Kuchan, F.
Kucin, J.
Kudla, J.
Kudlata, M.
Kudrna, J.
Kujawa, S.
Kuka, E.

Kukenes, P.
Kukla, T.
Kuklik, E.
Kuklinski, H.
Kulasik, H.
Kulostak, M.
Kuncl, A.

Kunovich, C.
Kuntz, M.
Kuras, T.
Kurczewski, C.
Kurent, V.
Kus, H.
Kutas, M.

Kutil, L.
Kuzminski, D.
Kyhas, H.
Kyncl, J.
Landa, A.
Landi, M.
Lange, C.

Lange, P.
Lange, W.
Langeland, M.
Langlois, D.
Langner, M.
Larson, E.
Lasica, A.

Lastovicka, A.
Lastovicka, A.
Laszewski, D.
Latzke, F.
Lauber, J.
Laubly, E.
Laurence, F.

Lavasek, W.
Lavicka, H.
Lebeda, I.
Lebeda, J.
Lebic, D.
Lehmann, G.
Leimel, E.

Lejsek, E.
Lekovish, A.
Lembesis, M.
Lenski, E.
Leonarczyk, G.
Leonarczyk, M.
Leoni, R.

Leshinski, E.
Leszczynski, J.
Levandowski, J.
Levy, L.
Liewald, R.
Lind, M. J.
Lindley, K.

Lindner, C.
Linduska, E.
Linduska, N.
Lingner, J.
Linhart, O.
Linnville, J.
Lipski, C.

Liska, A.
Liska, G.
Liska, V.
Liszeo, A.
Litomisky, M.
Lizak, E.
Lojwaniuk, H.

Lombardi, M.
Longawa, I.
Lonowsk, J.
Lonowski, E.
Lorenc, S.
Lorenzi, R.
Lorkiewicz, B.

Lorkiewicz, J.
Lotz, D.
Lotz, M.
Lowery, C.
Lubany, S.
Lukes, J.
Lurie, D.

Lusk, J.
Luxen, T.
Lygutis, J.
Lygutis, J.
Lyons, M.
Maas, R.
Macdonald, D.

# FRESHMEN

Macgill, K.
Macha, M.
Machacek, K.
Machewicz, L.
Maciejewski, E.
Maciejewski, J.
Mackay, H.

Madaus, E.
Magda, S.
Magers, V.
Magro, P.
Majeski, R.
Malecki, T.
Malek, B.

Malek, J.
Malfitaho, H.
Malina, J.
Malisch, M.
Malitzke, G.
Mallicoat, S.
Malone, E.

Maly, J.
Maly, O.
Manak, J.
Mankus, E.
Mara, M.
Marchwian, E.
Marek, G.

Marek, M.
Mares, L.
Marko, M.
Markunas, C.
Markvart, A.
Marovec, G.
Martens, A.

Martin, C.
Martinek, M.
Maska, E.
Masopust, R.
Matas, F.
Matisiak, A.
Matousek, R. M.

Matre, E.
Matson, C.
Matuszak, E.
Matz, D.
Matz, E.
Mau, L. E.
Maves, O.

Maves, O.
Mayer, M.
Mazetti, R.
Mazur, W.
McArthur, R.
Mc Caig, J.
McCosh, P.

McIntyre, J.
McKevitt, L.
McNamara, J.
Mcniven, E.
Mech, L.
Medsker, A.
Meier, A.

Meidron, A.
Melchior, A.
Melnik, V.
Merrion, R.
Metz, E.
Metzger, M.
Meyer, G.

Meyer, J.
Meyer, R.
Meyers, F.
Michalek, D.
Michiels, J.
Micka, V.
Midura, W.

Mielcarski, F.
Mihelich, J.
Mikalaiunis, A.
Mikes, J.
Miklas, V.
Mikulka, F.
Mikus, M.

Mila, M.
Milbach, R.
Milczarek, C.
Milholland, A.
Miller, C.
Miller, R.
Miller, R.

Miller, W.
Mitchell, L.
Mittinas, A.
Mizejewski, D.
Mlenchek, N.
Mocko, J.
Molenhouse, A.

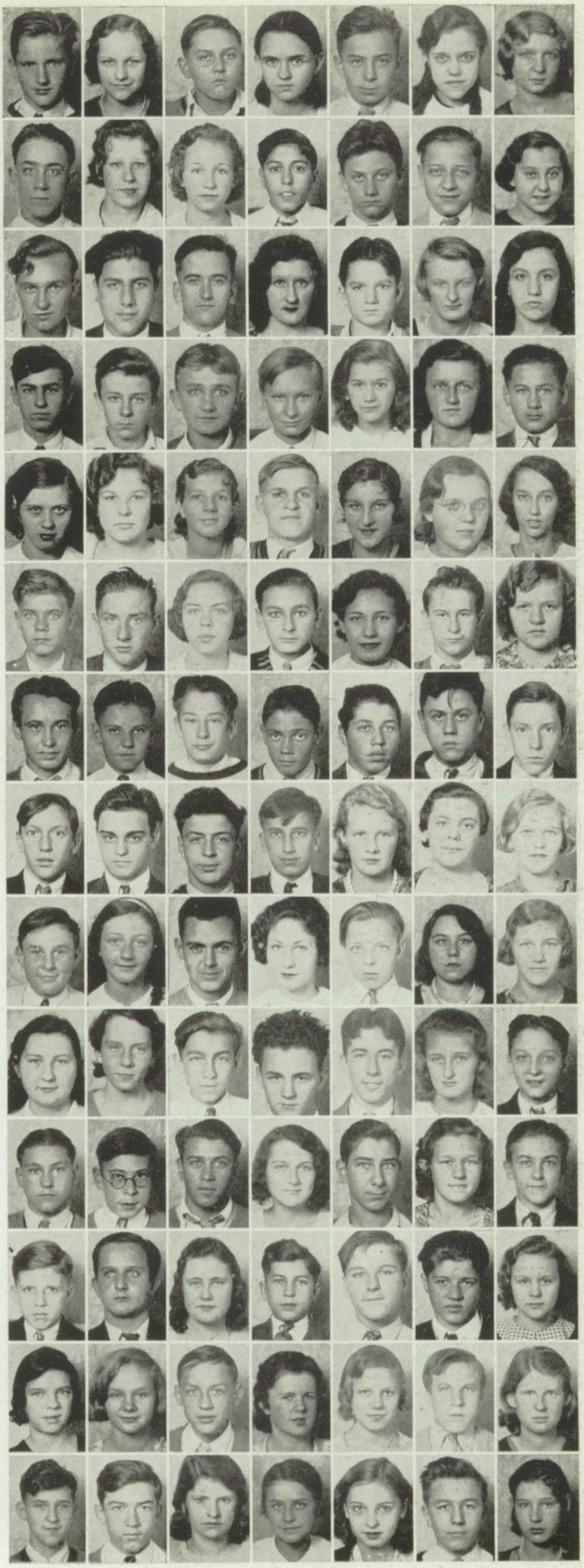

# FRESHMEN

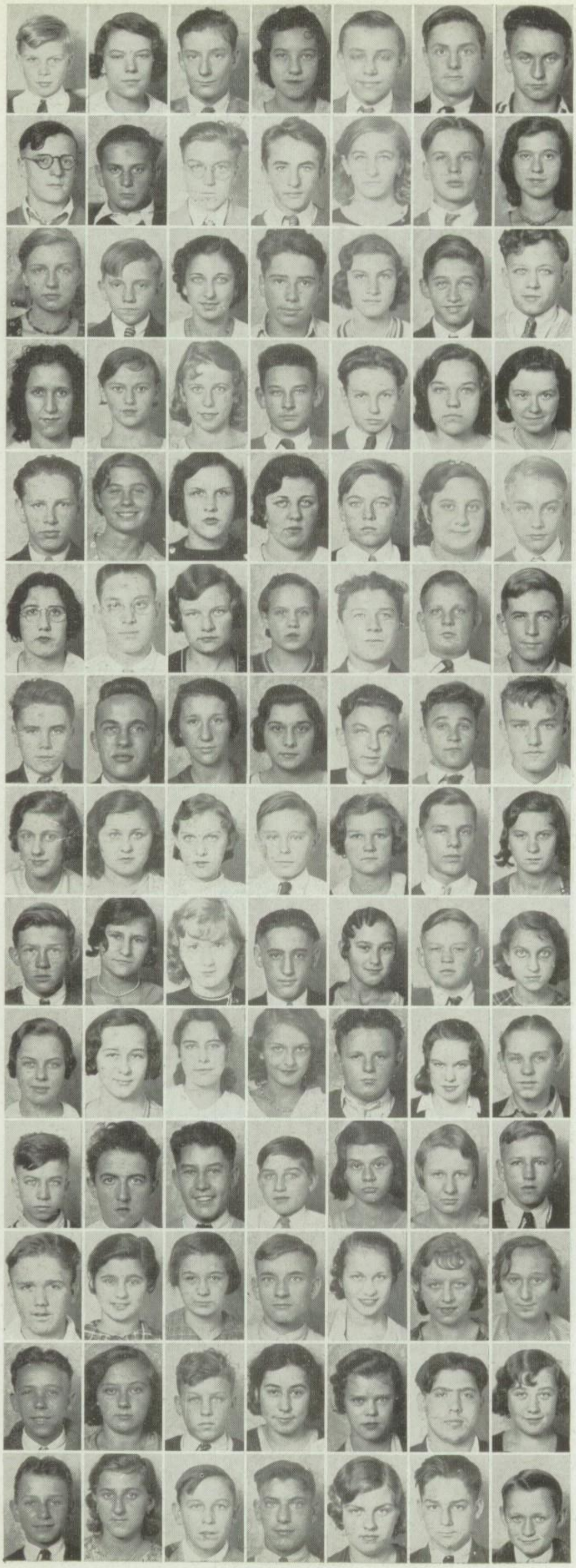

Molenhouse, R.
Moore, F.
Moore, G.
Moore, J.
Moravek, E.
Morris, F. H.
Moutvic, J.

Mozgva, J.
Mravic, M.
Mraz, R. F.
Mrnak, G.
Mrnak, G.
Mucha, J.
Mudra, B.

Mullan, E.
Multanski, H.
Murine, P.
Murray, J.
Musil, C.
Musil, G.
Mykietka, J.

Nannini, L.
Nanurskis, C.
Napravnik, H.
Narbutas, K.
Narobe, F.
Naudazius, S.
Navickas, H.

Navigato, J.
Neher, B.
Neher, D.
Nejedly, M.
Nelson, G.
Nelson, J.
Nelson, R.

Nelson, V.
Nemecek, J.
Neumann, H.
Newberg, J.
Nicklyn, J.
Nipil, G.
Nolan, W.

Noonan, H.
Norgel, M.
Novacek, M.
Novak, A.
Novak, A.
Novak, C.
Novak, C.

Novak, E.
Novak, F.
Novak, F.
Novak, G.
Novak, R.
Novota, O.
Novotny, H.

Novotny, T.
Novy, B.
Novy, F.
Novy, G.
Nowaczyk, R.
Nowak, C.
Nowak, E.

Oak, L.
Oberhill, H.
Obrien, E.
O'Donnell, M.
Oelon, J.
Oertlin, M.
Olichwier, J.

Olszewski, G.
Ondresky, J.
O'Neill, J.
Opalecky, F.
Opocensky, E.
Op'Tholt, B.
Optholt, H.

Oras, J.
Orsini, H.
Oselka, G.
Ostrowski, T.
Pachura, A.
Padecky, V.
Paduch, E.

Paeth, W.
Paitl, M.
Palicka, G.
Palis, M.
Pallas, D.
Pallecone, F.
Panczak, F.

Para, S.
Paral, L.
Paral, O.
Paris, F.
Parrish, S.
Pasek, A.
Pasek, T.

# FRESHMEN

Passow, L.
Patrun, H.
Patula, J.
Patyk, E.
Patzen, N.
Pauly, N.
Pavilionis, E.

Pavlis, S.
Pavlovsky, A.
Pawl, M.
Pawlak, C.
Pawlak, C.
Pawlowski, E.
Paynter, N.

Peckat, L.
Peddie, D.
Peklo, M.
Pelch, G.
Pelikan, O.
Pergler, H.
Pernicka, L.

Pernicka, M.
Perout, D.
Perreli, A.
Peterkovich, B.
Peterman, E.
Peternell, E.
Peternell, G.

Peters, M.
Peters, M.
Petersen, M.
Peterson, O.
Peterson, V.
Peterson, W.
Petkus, E.

Petraitis, J.
Petrick, E.
Petrie, L.
Petrucci, P.
Petru, J.
Petrzilka, R.
Phillips, G.

Piane, P.
Piasecki, W.
Pickard, E.
Piekarz, I.
Pierce, J. ,
Piertzak, A.
Pietrzak, V.

Pijalkowski, G.
Pippenger, G.
Pisinger, E.
Piskac, H.
Pitlik, G.
Placek, H.
Plourd, D.

Plourd, R.
Pdgornik, M.
Pogorski, J.
Pohajda, L.
Pokragac, E.
Pokragac, S.
Polenske, H.

Polick, R.
Pommer, E.
Pommer, E.
Pospisil, B.
Posselt, L.
Posta, M.
Potsic, J.

Potsic, G.
Potsic, S.
Povalla, W.
Pravdik, J.
Prepelica, E.
Prerost, E.
Prestero, E.

Prexler, G.
Prezel, B.
Priban, R.
Priban, V.
Prihoda, M.
Prince, P.
Prins, V.

Prochaska, A.
Prochaska, B.
Prochaska, E.
Prochaska, V.
Prosek, F.
Prosek, M.
Przeklasa, A.

Przewoznik, A
Przybylak, F.
Ptak, E.
Ptak, F.
Ptak, J.
Puchalska, H.
Pudelka, E.

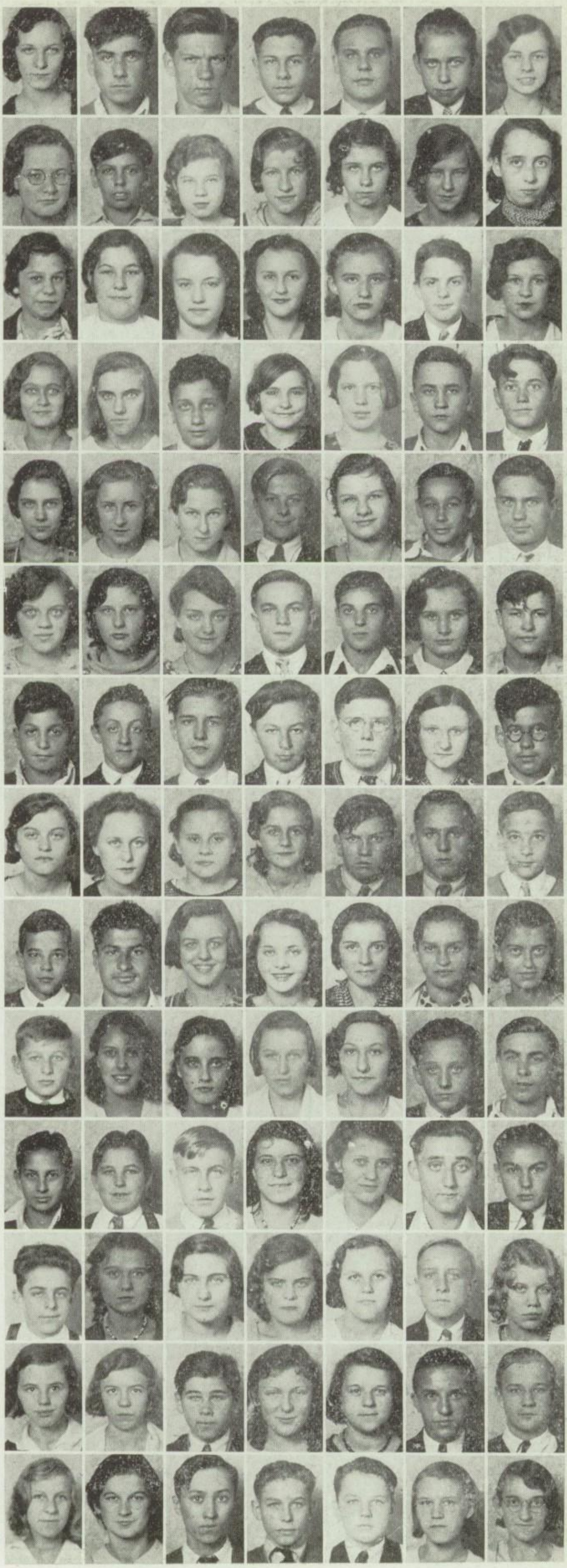

# FRESHMEN

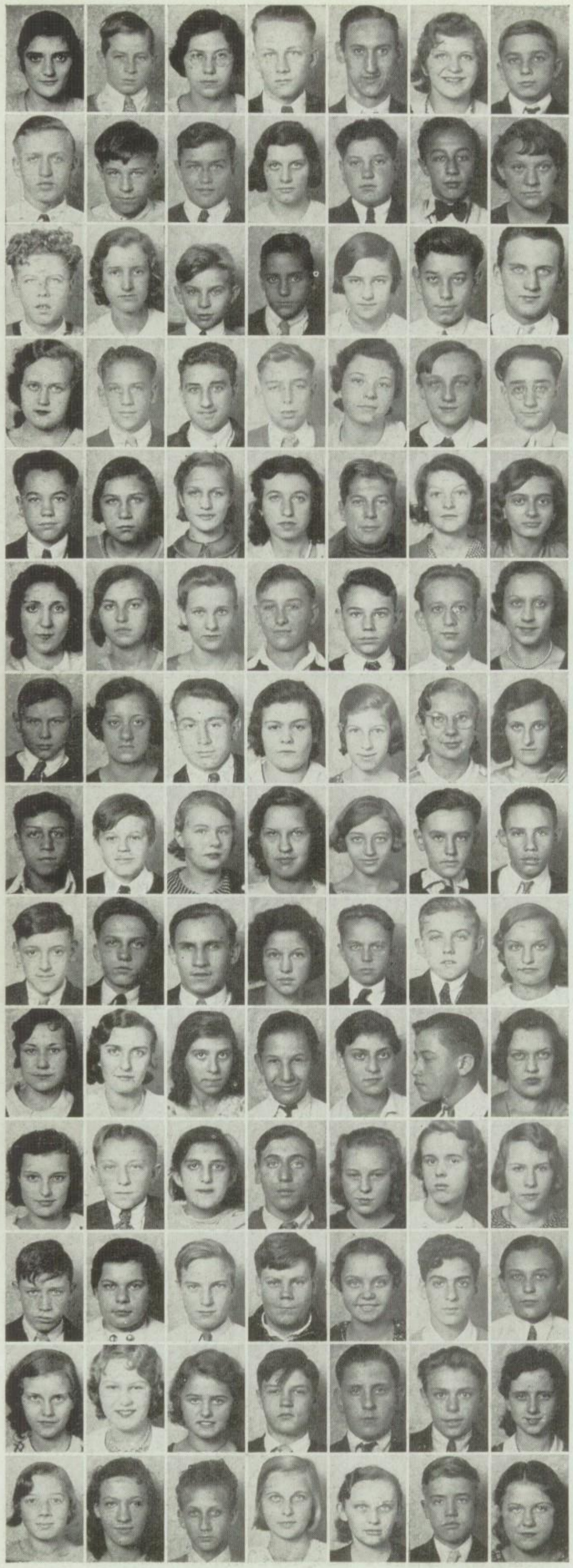

Quilici, L.
Quinn, R.
Rabel, L.
Rachick, J.
Raczkowski, J.
Radic, M.
Radnik, L.

Radzius, L.
Rainis, S.
Ramquist, L.
Rank, M.
Rasek, G.
Raweas, G.
Razim, E.

Reiff, H.
Reilly, C.
Rejmenczak, A.
Remcuk, J.
Rempala, C.
Rempert, A.
Rempert, N.

Rentner, E.
Reynolds, W.
Rezav, R.
Richards, J.
Richardson, N.
Rickie, W.
Riemann, W.

Riha, G.
Riha, H.
Riha, I.
Riha, R.
Riley W.
Ringdhal, D.
Riska, G.

Rita, R.
Rizzo, J.
Robertson, J.
Rocek, R.
Rodneborn, F.
Rogers, L.
Rogowska, E.

Rolence, R.
Romito, E.
Rosato, G.
Rosato, P.
Rosenberg, D.
Rosenkranz, M.
Rosko, M.

Rosso, J.
Roth, L.
Rouse, J.
Rudaitis, J.
Rudolph. H.
Runge, R.
Rusch, E.

Rushford, H.
Ruszczyk, F.
Rut, E.
Ruzich, M.
Rychly, C.
Rymus, G.
Rzeszutek, S.

Sahula, B.
Salemi, P.
Salerno, A.
Salika, E.
Salvino, R.
Samulson, L.
Sanders, J.

Sanders, N.
Sanker, G.
Santis, S.
Sauellor, J.
Sauer, M. H.
Sawusch, M.
Schaefer, H.

Schau, J.
Scheive, A.
Scheuing, C.
Schiefelbein, J.
Schiefelbein, V.
Schiff, J.
Schmidt, C.

Schmidt, L.
Schmidt, M.
Schmidt, R.
Schmiedl, D.
Schnulle, R.
Schoulda, G.
Schubert, A.

Schubert, L.
Schulte, E.
Schuringa, J.
Schwab, H.
Sczepaniak, I.
Seaholm, R.
Sedlacek, F.

# FRESHMEN

Sedlak, T.
Seebauer, W.
Sefl, H.
Seidl, S.
Seifert, R.
Sejnoha, R.
Selin, B.

Setna, H.
Shaw, M.
Sheehan, P.
Shepherd, J.
Shubat, M.
Sidak, A.
Sidlo, L.

Sileikis, F.
Silha, V.
Silhanek, F.
Simak, D.
Simcich, M.
Simek, A.
Simek, F.

Simkus, C.
Siml, B.
Simmons, R.
Simon, F.
Simoni, A.
Simpach, L.
Sindelar, C.

Sindelar, H.
Sinkule, C.
Sinkuler, J.
Sirovatka, L.
Siwek, J.
Skill, S.
Skotty, R.

Skowron, M.
Skowronski, I.
Slabinak, A.
Slaby, J.
Sladek, E.
Slawinski, J.
Slezak, H.

Sloder, J.
Slouf, R.
Sluka, G.
Smid, A.
Smith, G.
Smith, J.
Smith, J.

Smith, L.
Smith, M.
Smith, S.
Smith, W.
Smutny, A.
Socol, A.
Solawetz, V.

Solch, J.
Solil, B.
Soukup, G.
Sowa, J.
Sowinski, L.
Spacal, F.
Spak, M.

Spevacek, G.
Spina, H.
Spolar, W.
Spychalski, J.
Squires, W.
Sramek, M.
Srnensky, M.

Stachnik, L.
Stack, M.
Stanger, R.
Stanger, S.
Stanke, E.
Stanton, R.
Stark, V.

Starman, M.
Starosta, J.
Stauber, E.
Stava, A.
Stec, A.
Stech, E.
Stednitz, L.

Stefanides, J.
Steidl, G.
Steinbrecher, C.
Steiskal, F.
Stejsckal, J.
Steklac, J.
Stengel, G.

Steocker, E.
Stepanek, F.
Stepanek, I.
Stepinsky, E.
Sterk, W.
Stetina, E.
Stetina, J.

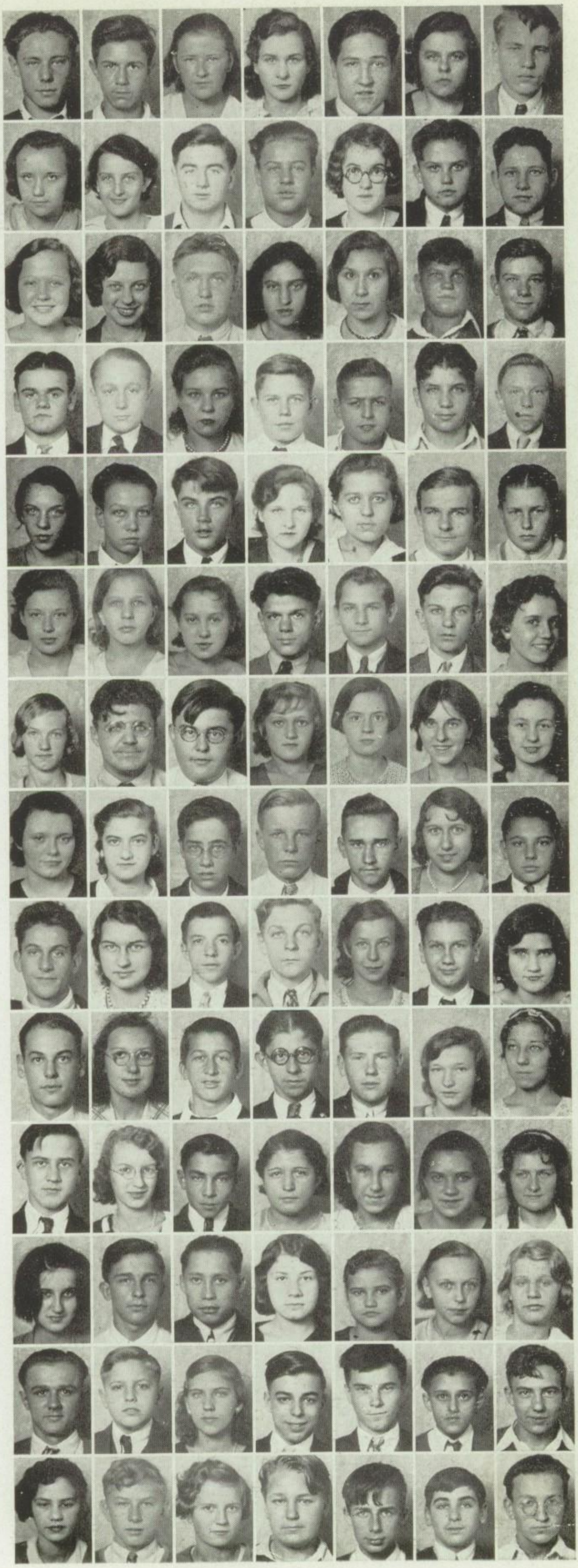

# FRESHMEN

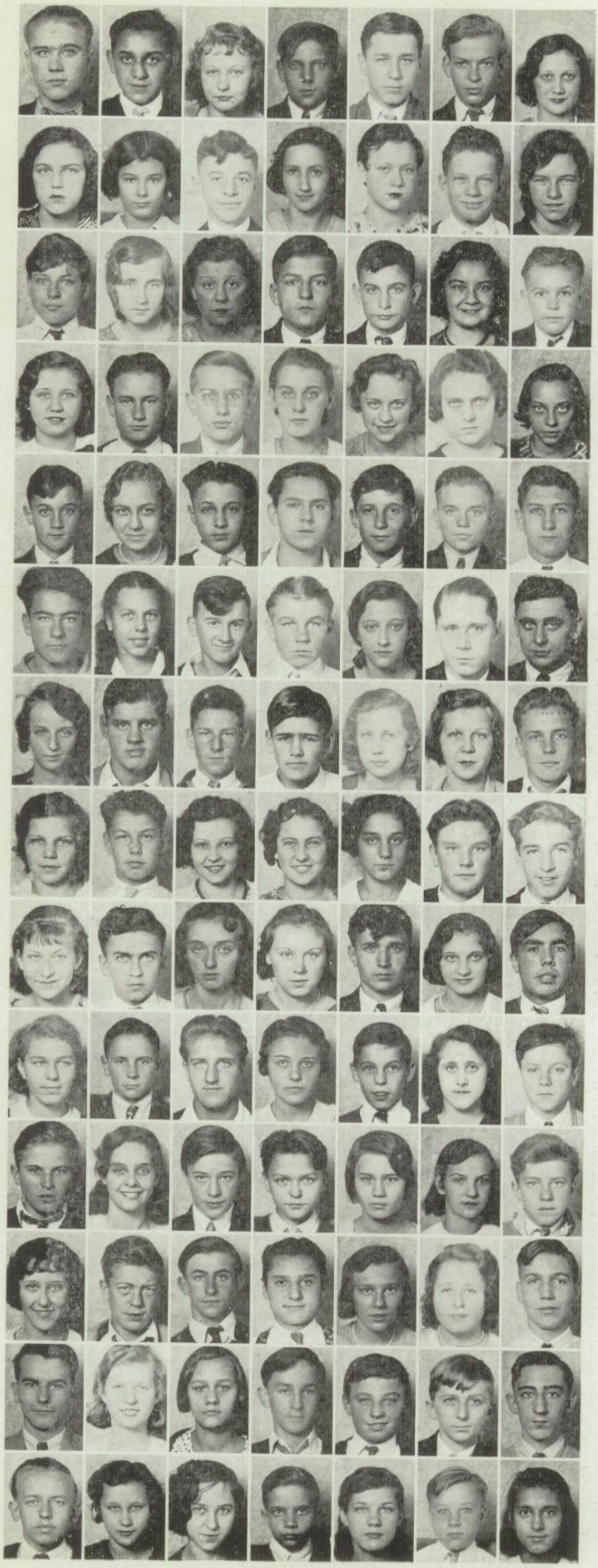

Sticha, G.
Stipek, M.
Stoklasa, V.
Stolk, W.
Stoll, R.
Straka, C.
Straka, L.

Stranski, F.
Strayer, H.
Strecker, T.
Strepina, J.
Stritesky, R.
Strizek, E.
Strnad, R.

Stromer, W.
Stryjewska, H.
Stulik, E.
Sukola, E.
Sumrow, F.
Sup, A.
Suwinski, J.

Svadlenka, R.
Sverak, C.
Svikhart, G.
Sverak, T.
Svoboda, E.
Svoboda, F.
Svoboda, R.

Swiercz, M.
Swladek, A.
Szafranski, J.
Szart, R.
Szczudla, C.
Szostak, E.
Tallach, E.

Tallarico, A.
Talman, G.
Tanczyn, J.
Taraba, E.
Tardy, A.
Tarnowski, V.
Tauchen, J.

Tauchen, L.
Tautkus, A.
Tavernaro, F.
Teal, G.
Tesar, D.
Tesar, E.
Teteak, E.

Tetik, B.
Tetrev, M.
Tetrev, N.
Theriault, K.
Thermos, M.
Thompson, L.
Thomson, R.

Thur, M.
Tichacek, J.
Tieger, V.
Tintera, G.
Tintori, L.
Tobia, A.
Tollemaere, A.

Toman, M.
Tomanek, J.
Tomasek, F.
Tomczak, F.
Tomkins, B.
Tonetti, M.
Topercer, J.

Torkelson, E.
Tosi, I.
Trampush, G.
Travers, W.
Trepes, M.
Trice, E.
Triska, J.

Troike, G.
Trybulski, M.
Trzymkowski, H.
Turdik, C.
Turek, E.
Turek, M.
Tymick, D.

Ulysses, C.
Untied, M.
Urbaits, B.
Urban, A.
Vacala, G.
Vacek, F.
Vachout, C.

Vaculik, E.
Valek, M.
Valek, R.
Vamosi, E.
Vana, D. A.
Vanderberg, J.
Vangese, M.

# FRESHMEN

Vanke, J.
Vanek, L.
Vannort, W.
Vasek, A.
Vasicek, C.
Vasilonis, J.
Vanson, E.

Vavra, F.
Vavrek, J.
Veague, E.
Velan, G.
Vencek, J.
Vesecky, E.
Vesely, E.

Vesely, F.
Vesely, M.
Vietzen, E.
Vilim, R.
Vilkelis, R.
Virruso, J.
Vistain, E.

Vlach, E.
Vlastnik, A.
Vlcek, J.
Vodnansky, M.
Vohlgemuth, G.
Voldrich, M.
Vogel, J.

Vokaty, R.
Volenec, E.
Volenec, J.
Volman, G.
Vondriska, R.
Vosicky, G.
Voss, A.

Vosmik, A.
Voyta, G.
Vrhel, G.
Vrtis, F.
Vysinka, J.
Wachowicz, A.
Wacker, R.

Waligora, L.
Walrabenstein, L.
Walsek, F.
Wanielista, W.
Warnke, L.
Wasielak, E.
Waszak, F.

Waszak, I.
Wayne, E.
Weglarz, E.
Weih, E.
Weiser, L.
Weiss, F.
Welano, R.

Wells, B.
Welzen, G.
Weris, O.
Weritz, J.
Wesolowski, J.
Wetenkamp, J.
Whitaker, J.

White, J.
White, J.
Widlock, L.
Widmar, H.
Wikholm, D.
Wilder, W.
Willard, F.

Willer, L.
Willer, R.
Williams, R.
Wilson, E.
Wilson, J.
Winkelman, M.
Winkofske, H.

Winsch, I.
Wirtel, R.
Wise, I.
Wisniewska, I.
Wisniewski, J. J.
Witt, L.
Witter, R.

Wlezien, W.
Woeckener, H.
Wojciechowski, F.
Wojciechowski, J.
Wojs, J.
Wolf, J.
Wolff, M.

Wolsztyniak, J.
Wolfgram, H.
Woworsky, D.
Wrobel, E.
Wycislo, F.
Yirsa, E.
Yost, C.

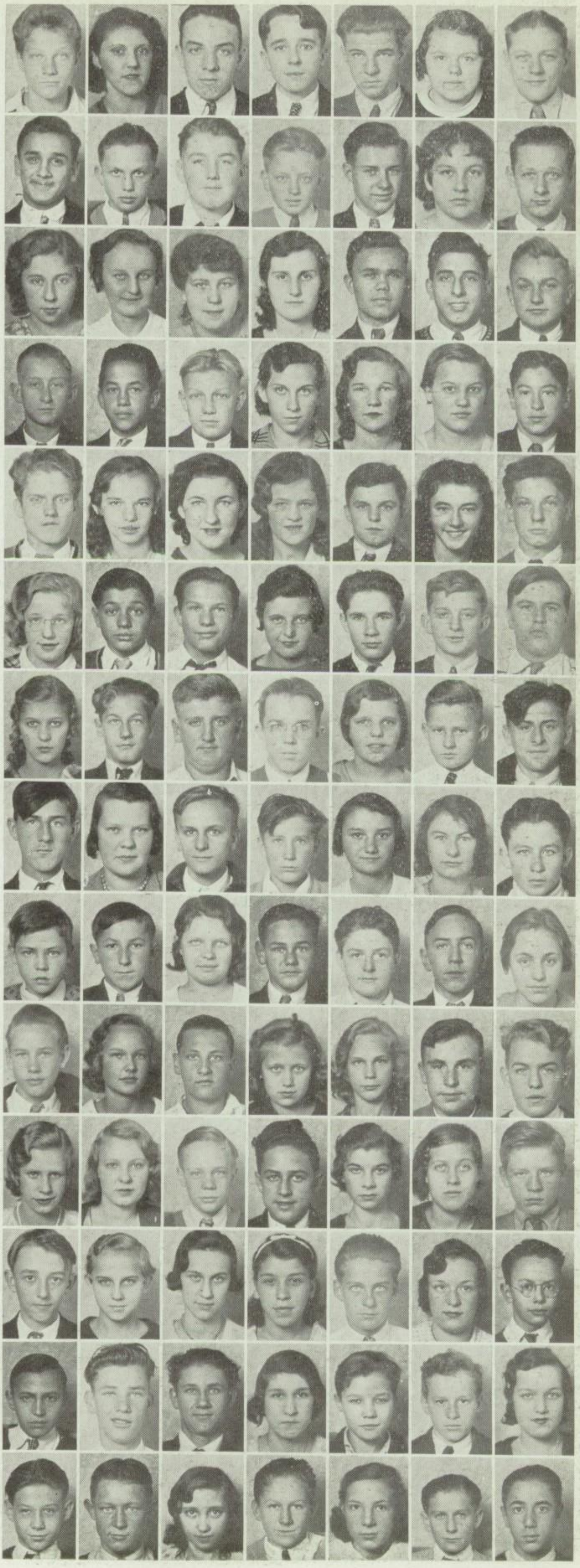

# FRESHMEN

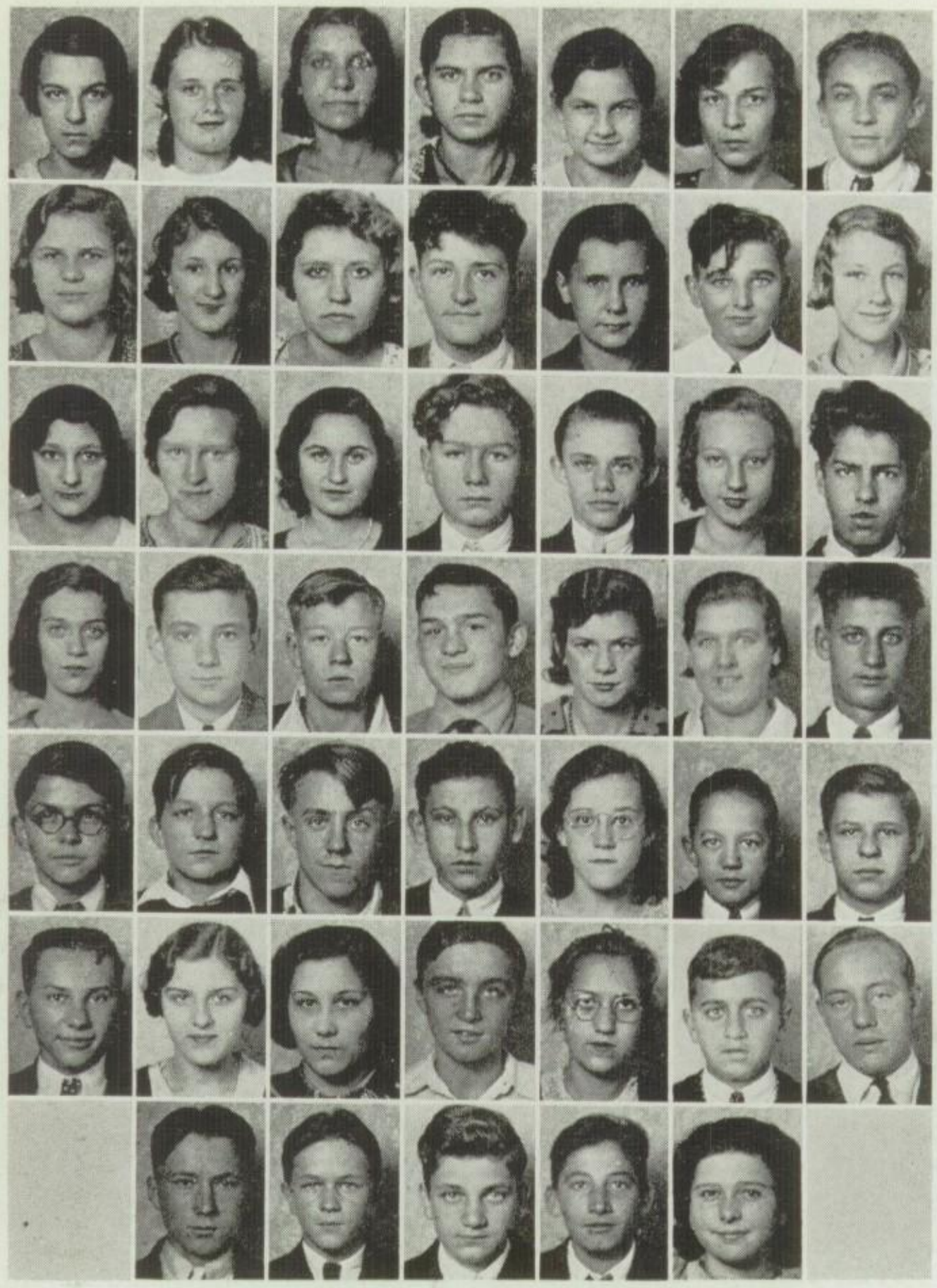

Yovcheff, E.
Young, E.
Zaba, V.
Zajac, J.
Zak, E.
Zak, L.
Zalesiak, J.

Zalewski, C.
Zaloudek, F.
Zamin, E.
Zanko, H.
Zapel, B.
Zarish, J.
Zarobsky, G.

Zavislak, G.
Zdarsky, G.
Zdarzynski, G.
Zdenek, F.
Zegadlo, T.
Zelibor, H.
Zelinski, C.

Zeman, E.
Zeman, R.
Zemek, M.
Zenisek, C.
Zentgraf, M.
Zgliczynski, V.
Zick, N.

Zid, F.
Zielazinski, H.
Zielinski, A.
Zielinski, E.
Zielinski, J.
Zielinski, T.
Ziemba, T.

Zila, C.
Zilvitis, V.
Zimmerman, F.
Zimmerman, H.
Zimmerman, R.
Zine, E.
Zink, V.

Ziobro, E.
Zitek, R.
Zottarell, E.
Zoven, S.
Zuncic, S.

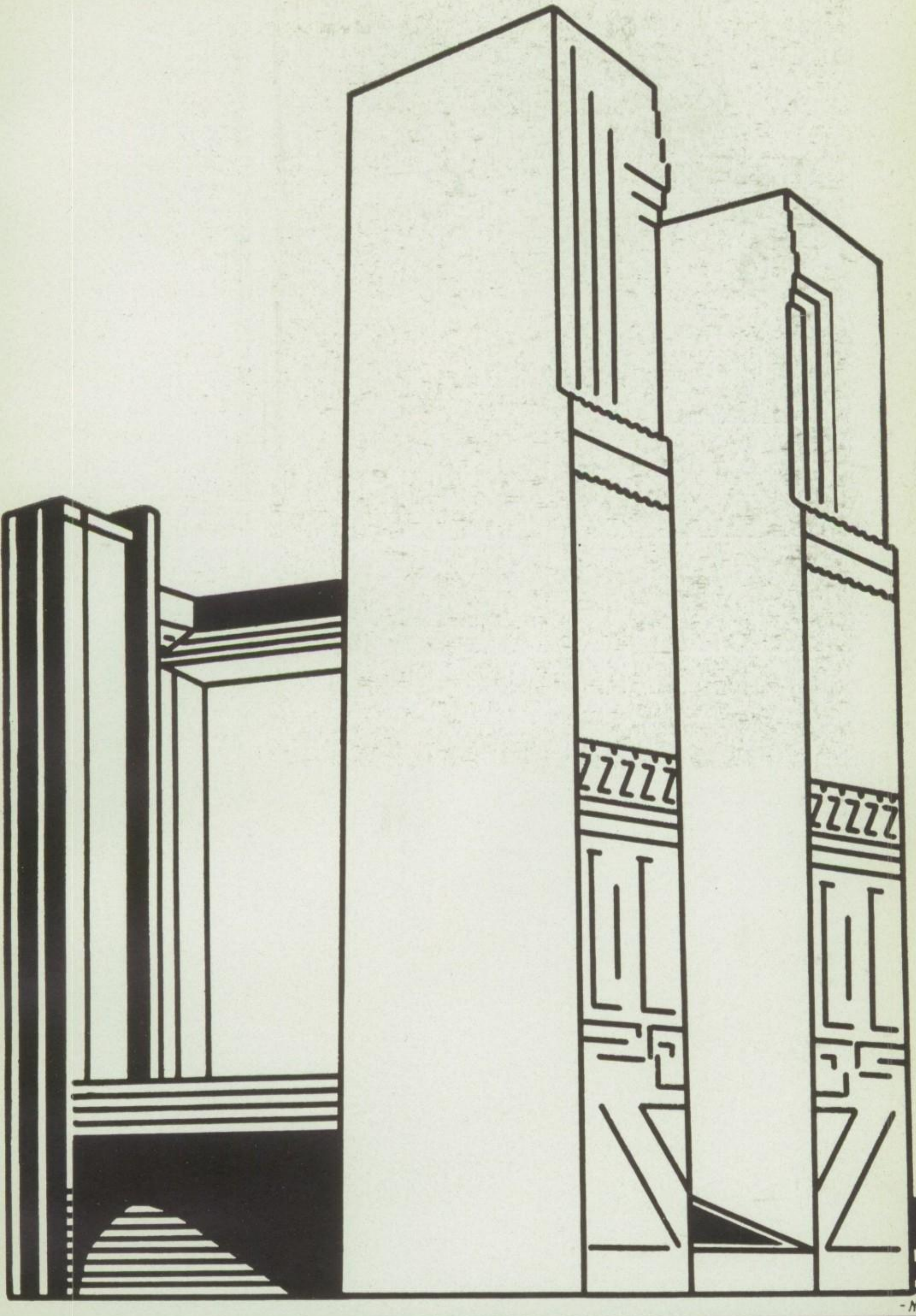


WATER GATE TO THE ELECTRICAL BUILDING

# ACTIVITIES

THE DAILY SNEEZE
EXTRA!
ROOSEVELT'S FAVORITE DISH EXPOSED.
Man Bites Dog, Pasteur Treatment Administered..
"I WON'T TELL" PRESIDENT YELL

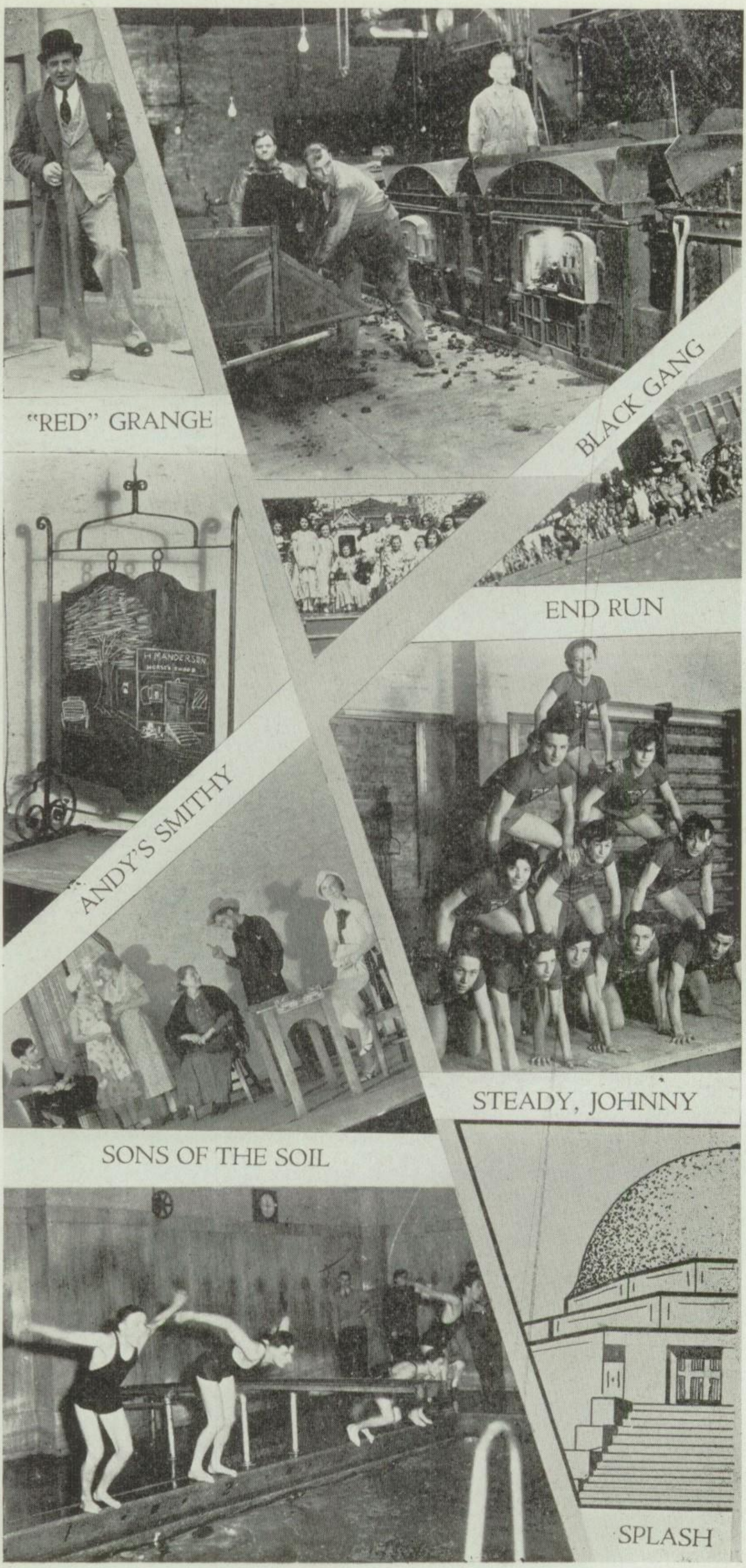
"RED" GRANGE
BLACK GANG
END RUN
ANDY'S SMITHY
STEADY, JOHNNY
SONS OF THE SOIL
SPLASH

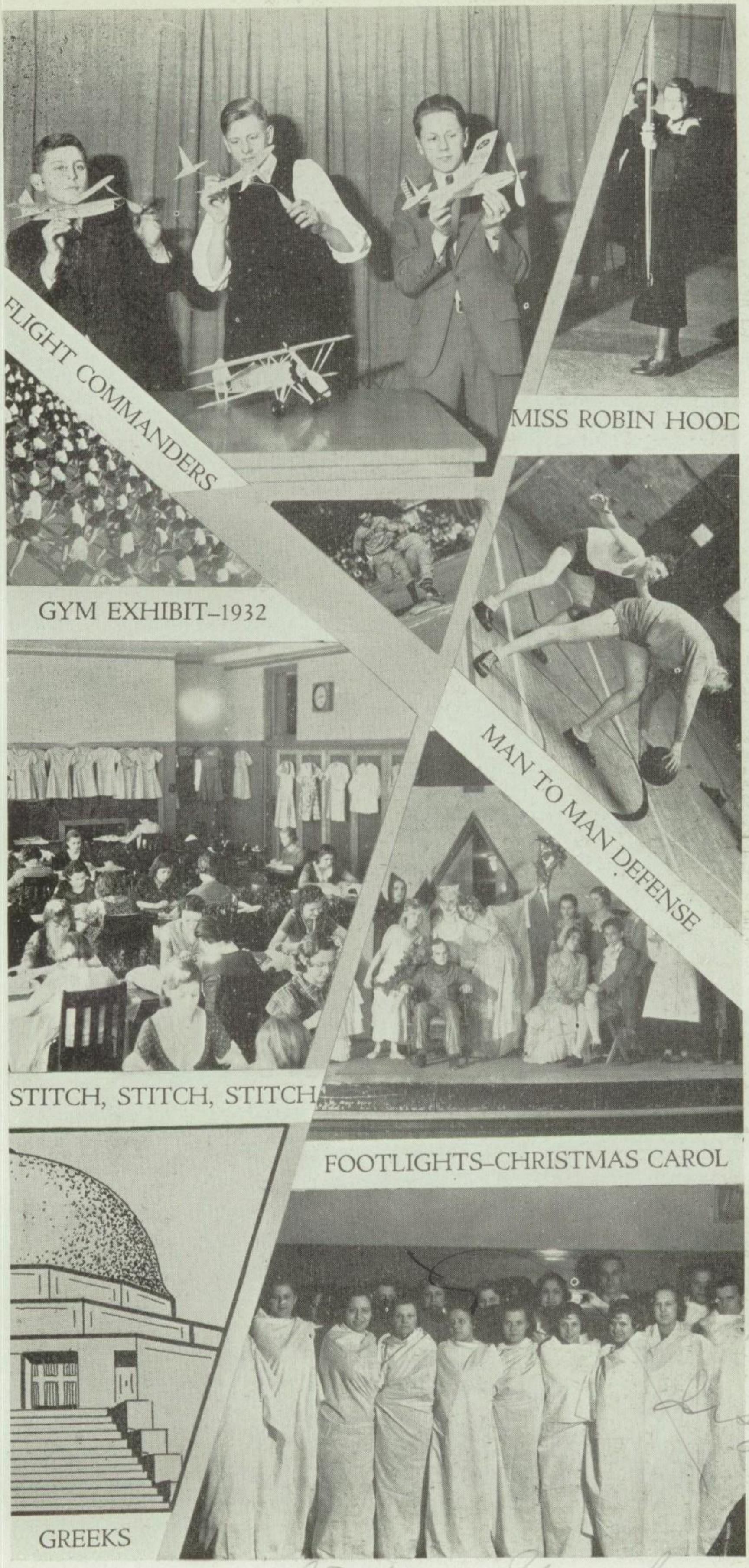


Just a little Greek in school Nick Rhumo

21 lines here in Magnus

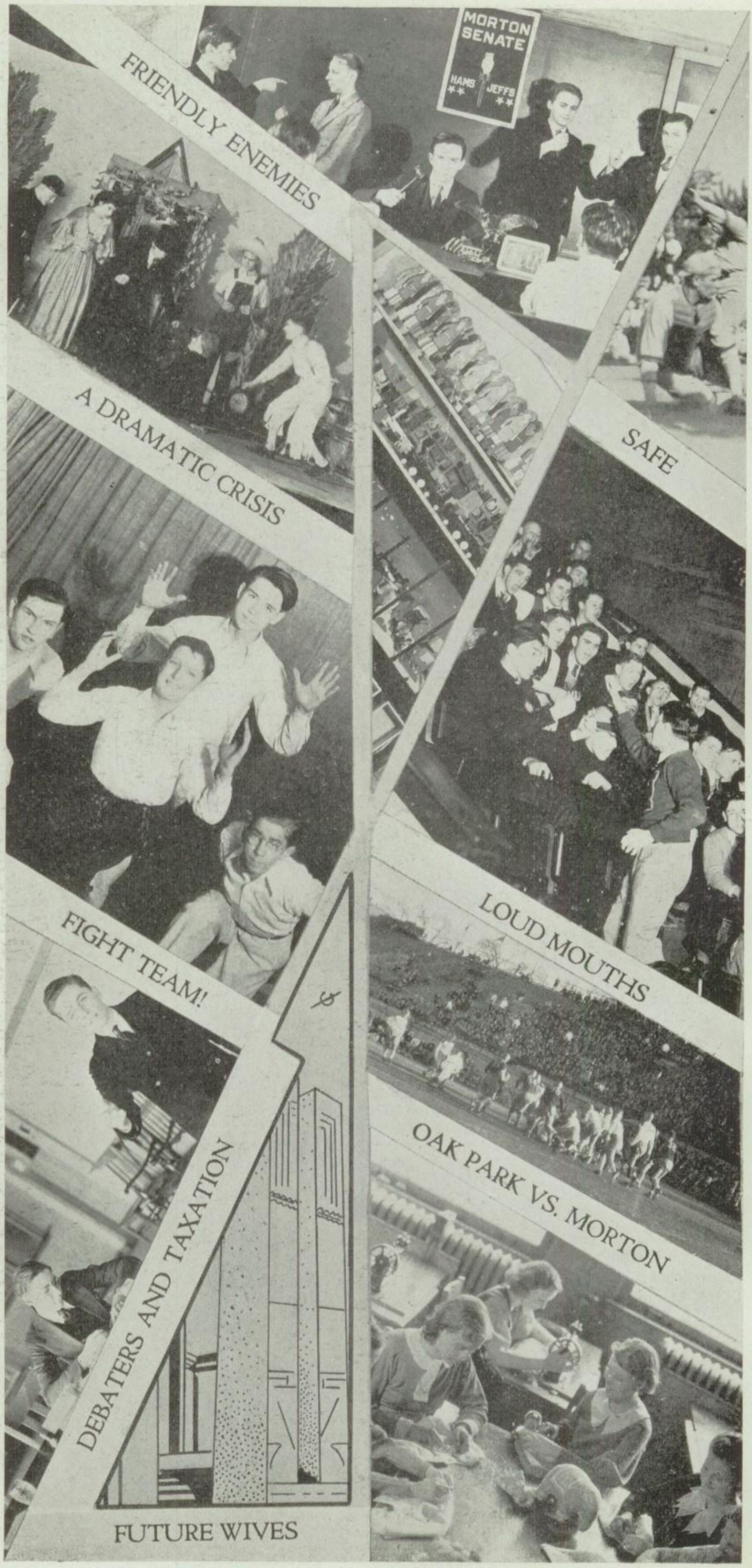
FRIENDLY ENEMIES
MORTON SENATE
HAMS
JEFFS
A DRAMATIC CRISIS
SAFE
LOUD MOUTHS
FIGHT TEAM!
DEBATERS AND TAXATION
OAK PARK VS. MORTON
FUTURE WIVES

STAMP CLUB
PARRY
MORTON'S PRIDE
CONTACT
DOUBLE PLAY
IN THE OPEN
THE QUESTION LADY
THE ROBBERY

HERE 'N THERE

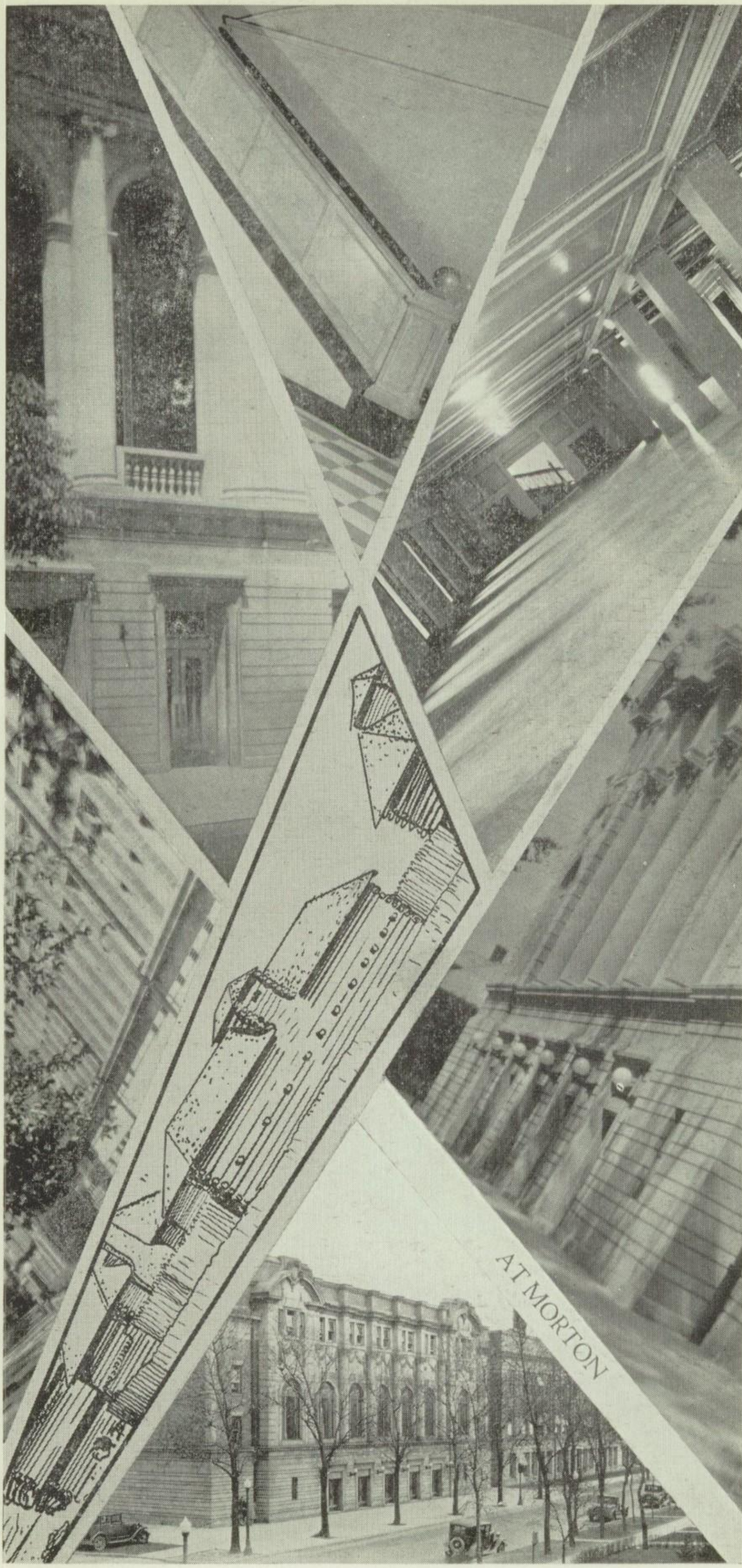
AT MORTON

INTERPRETATION CLUB
RADIO TINKERS
CORRECTIVE PHYSICAL TRAINING
VOCATIONAL INTRAMURAL CHAMPS
CART WHEEL
HOMEWARD BOUND
USHERS
MORTON'S POWER PLANT
PILE ON

TWO HANDED BRIDGE
AND SO FAR INTO THE NIGHT
KOLAR-ROUS-BASKETBALL BROADCAST.
FACULTY VARSITY CHARITY GAME
"GIL" LARIMER
MORTON VS. HARRISON
STRING QUARTET
COUNTY CHAMPS-SOCCER
TUMBLERS

SWAT
SUBURBAN CHAMPS
GO–MORTON–GO
TOYLAND
MISS MORTON–1932
MORTON HEAVIES AND OAK PARK
MASQUERS

GLOSS'S WARRIORS
HIGH JUMP
ON THE "Q" FIELD
A BIG "M"—G.A.A.
MORTON HOUR STUDIO
IN THE BLEACHERS
METAL SHOP

Book Back to a Sporting Pal
Bill Lindhart

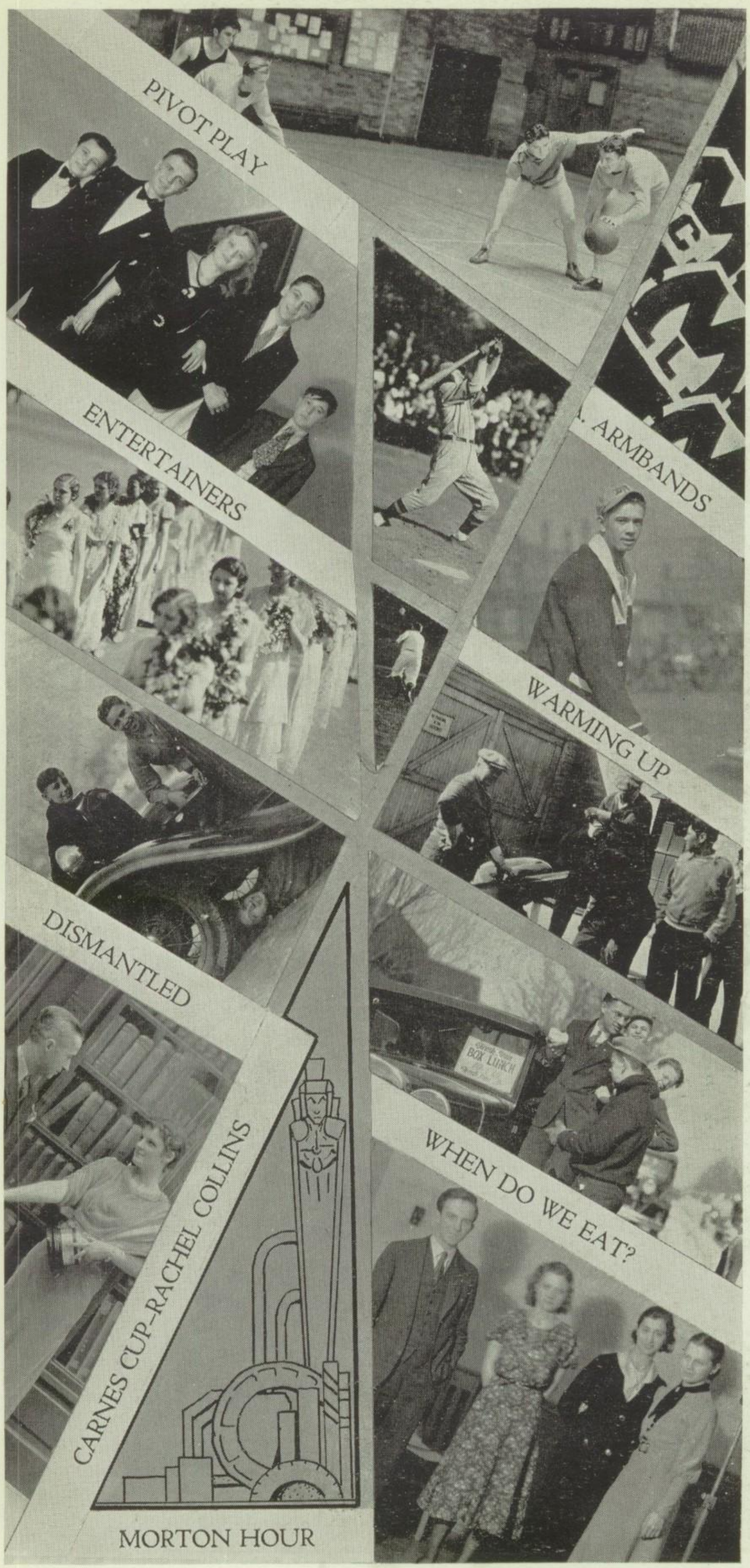
PIVOT PLAY
ENTERTAINERS
ARMBANDS
WARMING UP
DISMANTLED
CARNES CUP–RACHEL COLLINS
WHEN DO WE EAT?
MORTON HOUR

Remember me from Biology! Helene Leach

Forget Math Remember me Bill Barbour

## J. STERLING MORTON HIGH SCHOOL BAND

Ackerman, F.
Ackerman, K.
Aten, W.
Barbour, W.
Barron, F. P.
Bartunek, A.
Bartunek, G.
Beneshunas, W.
Blaha, R.
Blazevic, P.
Boker, F.
Bubolz, A.
Burda, A.
Cerny, F.
Chlumsky, F.
Chocol, E.
Cihlar, J.
Cizek, J.
Converse, H.
Davis, G.
Douglass, B.
Erickson, E.
Ernst, R.
Fischer, H.
Goelden, C.
Grandy, M.
Gridly, J.
Hahn, J.
Harden, R.
Holy, J.
Horek, B.
Hosek, E.
Hrubes, R.
Hrudicka, C.
Hunt, A. Jr.
Janes, E.
Jantac, A.
Klapa, H.
Klunder, E.
Kolodziej, J.
Kontek, E.
Konvalinka, L. R.
Kosek, J.
Kozak, J.
Kremensky, G.
Kresles, T.
Kresnicka, F.
Leach, H.
Levandowski, J.
Liska, A.
Marek, R.
Martinek, J.
Mass, E.
Mazur, W.
Melkus, L.
Michi, O.
Midera, R.
Miller, G.
Miller, J.
Myrich, J.
Myrtle, L.
Nemec, H.
Niewinski, R.
Novota, O.
Pertle, H.
Pletcher, J.
Prokop, G.
Prokop, J.
Prosch, A.
Raczhowski, W.
Rehank, C.
Richards, J.
Rolence, R.
Rosenberg, R.
Schaufel, J.
Schuckman, M.
Shasek, E.
Sibrava, F.
Sis, E.
Skach, G.
Slama, E.
Smaus, W.
Soukup, J.
Stech, L.
Susina, G.
Thomas, G.
Urban, E.
Urban, T.
Vavra, I.
Votava, R.
Wasniewski, J.
Webster, T.
Streber, F.
Young, C.
Yuscka, O.
Zalema, S.

## J. STERLING MORTON HIGH SCHOOL DRUM AND BUGLE CORPS

Ackert, F.
Anderson, W.
Antrecht, W.
Ayres, L.
Benes, C.
Benes, E.
Best, H.
Blozis, J.
Bode, N.
Boehm, G.
Borovicka, R.
Capek, J.
Cerny, M.
Clarke, L.
Clingener, H.
Dam, M.
Divis, B.
Doran, H.
Golub, E.
Gottschlich, E.
Heisman, A.
Hlavin, A.
Hruby, C.
Hubathka, M.
Hurlbert, C.
Jacob, J.
Janda, W.
Johnson, A.
Kabat, R.
Kastl, R.
Katusek, N.
Kebrdle, E.
Kleisner, J.
Klich, F.
Kluzak, G.
Kocovsky, J.
Koss, J.
Koszmarek, L.
Kotiza, E.
Kouba, E.
Kovarik, A.
Kriz, F.
Krstansky, J.
Lesak, A.
Miller, L.
Moraco, J.
Mravic, R.
Musil, A.
Muzik, A.
Nemejc, G.
Novotny, J.
Pemcek, R.
Petranek, F.
Piasecki, T.
Polivka, R.
Prucha, R.
Przeklasa, A.
Putz, E.
Rash, J.
Reynolds, E.
Richards, J.
Roucek, G.
Silhanek, F.
Sitter, G.
Sonntag, K.
Steinbring, H.
Stpan, T.
Studeny, G.
Tabatchnick, D.
Tetrev, M.
Urso, F.
Velkoborsky, F.
Voller, G.
Vondrasek, L.
Voris, R.
Young, C.
Zalatoris, E.
Zarish, J.
Zelenka, H.
Zidlicky, E.
Zlogar, W.
Zrout, F.
Zrt, R.

ODDS AND ENDS

ADVENTURES WISE
AND OTHERWISE
JN

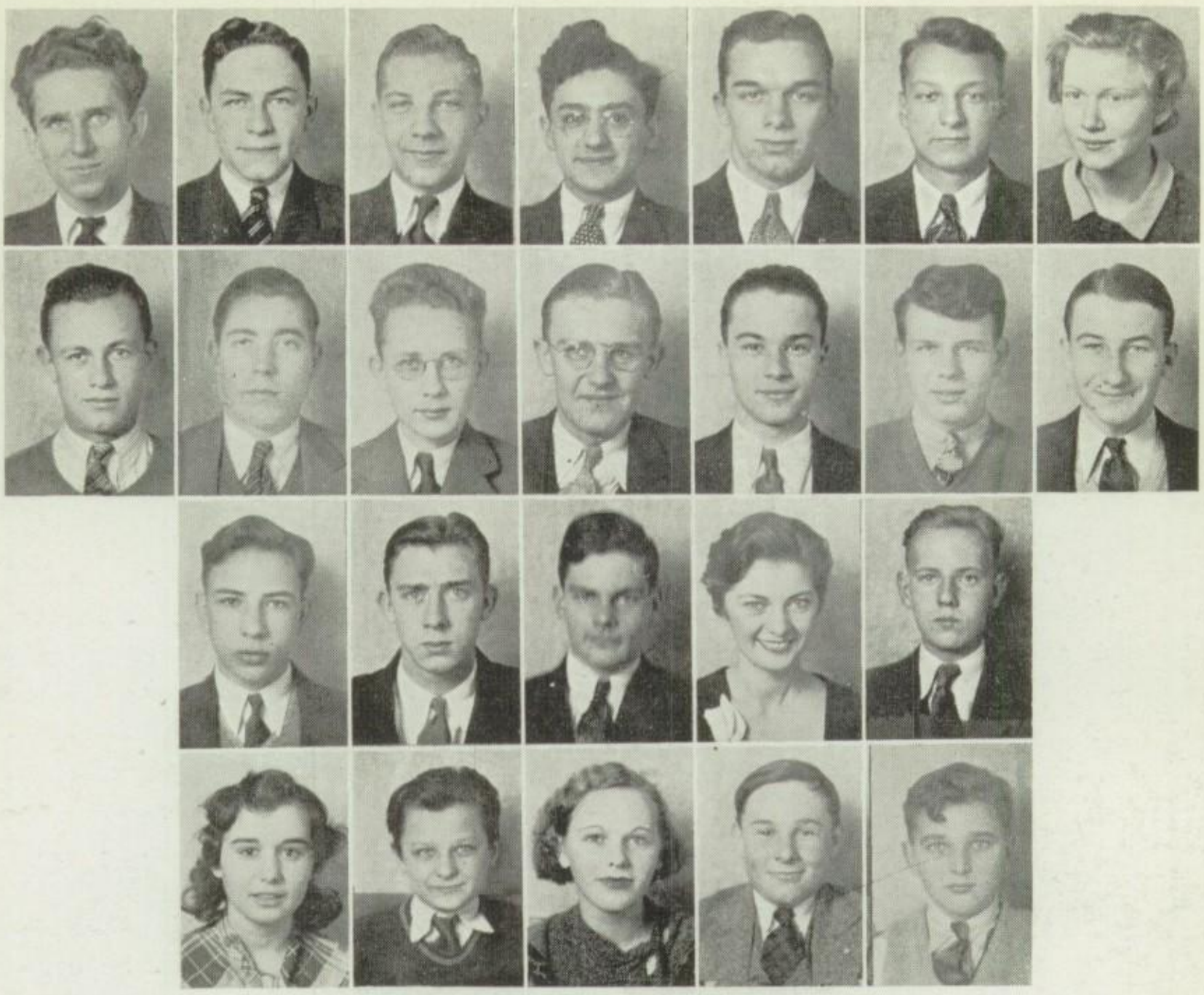

## BOARD OF DIRECTORS

SENIORS: T. Batell, J. Carroll, R. Hurt, G. Kriza, J. Pause. E. Seyk, M. Sokol

JUNIORS: G. Carlson, R. Dilley, B. Douglass, M. Kurth. C. O'Sheil, R. Parshall, R. Sandusky

SOPHOMORES: W. Aten, F. Collier, H. Jones, H. Novark, G. Sherlock

FRESHMEN: M. Cole, J. Kriza, P. McCosh, J. McIntyre, J. Zarish

# M. S. G. A.

## ADVISORY BOARD

Mr. W. Garvey, Mr. H. L. Meeker, Miss M. I. Miller

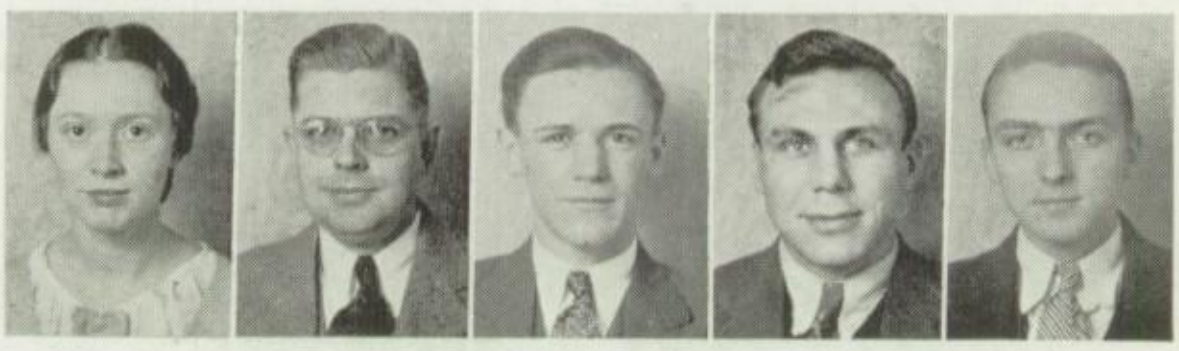

## COURT OF JUSTICE

Miss M. Anderson, Mr. C. T. Logan, J. Nachowitz, J. Ryba, A. Theriault

ASSEMBLY

# THE CONSTITUTION OF THE MORTON STUDENT GOVERNMENT ASSOCIATION

## *PREAMBLE*

*We, the students of the J. Sterling Morton High School, realizing the true value of student government and its relation to the school; believing that a greater interest will be taken in the school and its welfare through a plan of student participation in school government; convinced that it prepares us for an active membership in democracy; and knowing that there exists an urgent need in J. Sterling Morton High School for a system of student participation in government; do ordain and establish this Constitution as a practical and effective plan of student participation government.*

### *Article I*

This organization shall be known as the "Morton Student Government Association".

### *Article II*

The purpose of the M. S. G. A. is to promote better school citizenship, better social relationships between the members of the classes, to assist in carrying out class elections, assembly programs, and all other student activities conducted especially for the promotion of order and efficiency in the movements of all students throughout the building at all times, and for the well-being of the school and the student body.

### *Article III*

Section 1. Every duly enrolled student of J. Sterling Morton High School shall be a member of this Association.

Section 2. It shall be the duty of the members of this Association to elect, by a majority vote, one representative from their respective English classes on the second Monday of each semester.

Section 3. The right of petition shall not be denied to the members of this Association.

Section 4. Each English class shall have the power, by a two-thirds vote, to recall its representative.

Section 5. Any vacancy created in the representation of an English class by the election of its representative to the Board of Directors in accordance with Article IV, section 5, or for any other reason, shall be filled immediately by the English class thus losing its representative in the manner prescribed in section 2 of this article.

### *Article IV*

Section 1. The representative duly elected in accordance with the provisions of Article III, section 2, shall constitute the membership of a body to be known as the "Assembly".

Section 2. The Assembly and the Board of Directors shall meet in a joint session at least twice a month on Monday of the first and third weeks.

Section 3. The members of the Assembly shall transmit to their respective English classes all news of importance pertaining to the school and to the student body.

Section 4. The Assembly shall have the right to recommend policies and laws by resolutions adopted in a regular meeting of the Assembly.

Section 5. The members of the Assembly shall elect, by the Hare system of preferential voting, six seniors, six juniors, four sophomors, and four freshmen from the membership of the Association, including the members of the Assembly.

Section 6. The assembly shall have the power, by a two-thirds vote, to recall from office a person elected to the Board of Directors in accordance with section 5 of this Article.

### *Article V*

Section 1. The persons selected in accordance with Article IV, section 5, together with the four class presidents shall constitute a governmental body to be known as the Board of Directors.

Section 2. The tenure of office of the Board of Directors shall be one year, beginning in September, 1933.

Section 3. The Board of Directors shall elect four officers: a chairman, who shall be a senior; a vice-chairman, who shall be a junior; a secretary; and an assistant secretary, who shall be a sophomore. The four class presidents shall be ineligible to hold any of the aforementioned offices.

Section 4. The officers elected as prescribed in section 3 of this Article shall preside over all meetings of the Assembly and Board of Directors.

Section 5. The officers shall have the usual powers of their respective offices, except the chairman who, in his dual capacity, may exercise the power

of appointment only with the express consent of the Board of Directors.

Section 6. The Board of Directors, upon taking office, shall elect, by the Hare system of preferential voting, three members of the faculty of J. Sterling Morton High Schools to advise and to assist the M. S. G. A. in carrying out its functions.

*Article VI*

Section 1. The three individuals selected in accordance with Article V, section 6, shall be known as the Faculty Committee.

Section 2. The Faculty Committee, in all problems pertaining, either directly of indirectly, to educational and administrative policies and functions, shall render their advisory opinion in writing. Pending tender of the aforesaid opinion to the Board of Directors, the course of action contemplated or under consideration by the Board of Directors shall be held in abeyance.

*Article VII*

Unless otherwise specified by the Constitution and by-laws of this Association, all meetings of the Board of Directors and the Assembly shall be conducted in the manner prescribed by Roberts' Rules of Order.

*Article VIII*

The by-laws, rules of conduct, and laws of this Association shall be formulated and adopted by the Board of Directors.

*Article IX*

The power of enforcing the Constitution, the by-laws, the rules of conduct, and laws of this Association shall be vested in the Board of Directors, and such agents, general and special, that the Board of Directors may select, elect, or appoint.

*Article X*

Section 1. The judicial power of this Association shall be vested in a Court of Justice, composed of three members of this Association and two members of the faculty of the J. Sterling Morton High School.

Section 2. The members of the Court of Justice shall be elected by the Board of Directors by means of the Hare system of preferential voting.

Section 3. Members of the Board of Directors and the Faculty Committee shall be ineligible for membership in the Court of Justice.

Section 4. The members of the Court of Justice shall serve for one year, beginning a full term in September, 1933.

*Article XI*

Section 1. The Constitution of this Association shall be amended only by a two-thirds vote of both the Assembly and the Board of Directors.

Section 2. All proposed amendments shall be submitted in writing.

Section 3. All proposed amendments shall receive a reading at two different, regular meetings of the Board of Directors and the Assembly before a vote shall be taken thereon.

*Article XII*

This constitution shall be in effect and operative when it has been ratified by the Student and Faculty Constitutional Committee, by the Superintendent of the J. Sterling Morton High School, and by a majority vote of the student body.

Dear Tony, been a good boy. Your hand and a nice smell bud and even haunt you, are going to forever me. young W. T. S. Liberty

Edward Tonat
*Editor-in-chief*

Edwin Yasbec

August Sisco

George Grabow

Walter Baumrucker

Jack Nachowitz

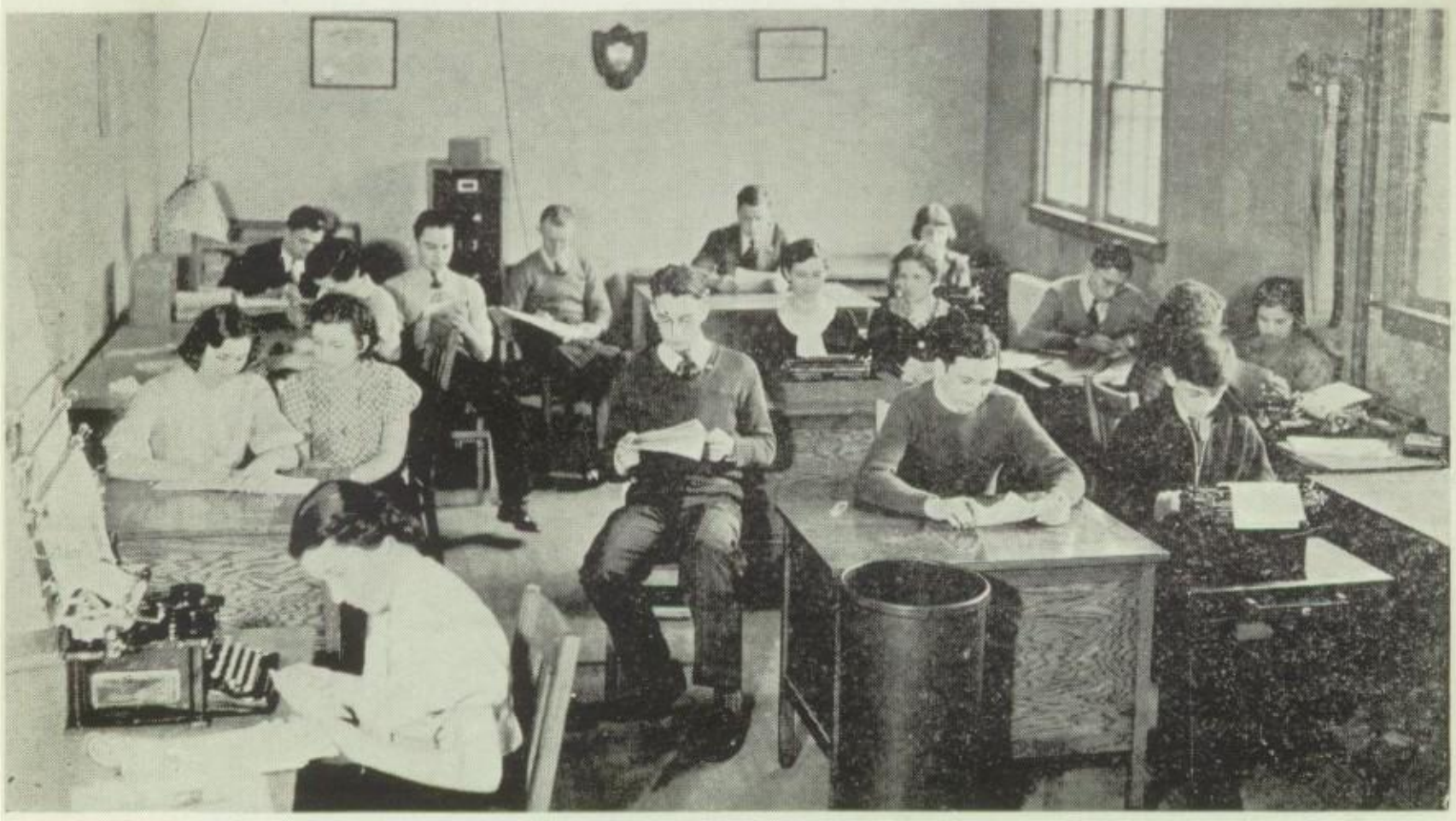

## MORTONIAN WEEKLY

EDWARD TONAT ..... *EDITOR-IN-CHIEF*
Edwin Yasbec ..... *Associate Editor*
August Sisco ..... *Sports Editor*
George Grabow ..... *Literary Editor*
Francis Kowarsch ..... *Chairman, Editorial Board*
Walter Baumrucker ..... *Photography Editor*
Jack Nachowitz ..... *Circulation Manager*

### GENERAL NEWS STAFF

Vera Babka, Lillian Beck, Irvin Bedrava, Ann Davis, Martha Eret, Aldine Flynn, Eunice Follett, George Kolar, Orville Lifka, Robert Lurie, Norman Misek, Anne Mourek, Chester O'Sheil, Lucille Rausch, William Rous, Marion Robinson, Lilyan Schrier, Louise Sladek, Edward Stanek, Benjamin Swartz, Irma Tabor, Laura Tracy, Ada Triebull, George Turek, Eleanor Uher, Helen Vejsada, Adeline Vevoda, Stella Zakorka, Josephine Zovak, Stella Zurba.

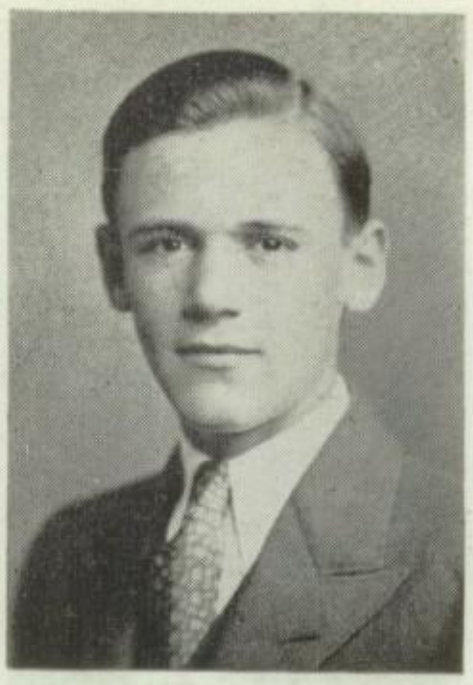

Jack Nachowitz
*Editor-In-Chief*

Henry Blaha

Jane Smejkal

Walter Baumrucker

Joseph Jancauskas

## MORTONIAN ANNUAL

JACK NACHOWITZ ..... *EDITOR-IN-CHIEF*
Henry Blaha ..... *Associate Editor*
Jane Smejkal ..... *Art Editor*
Walter Baumrucker ..... *Photography Editor*
Joseph Jancauskas ..... *Circulation Manager*

MR. W. H. GARVEY ..... *ADVISER*
Mr. G. M. Larimer ..... *Assistant Adviser*
Mr. J. H. Bolton ..... *Assistant Adviser*

### AUXILIARY STAFF

Mary Cameron, Mary Chiptors, Emma Danek, Arlene Fischer, Emily Janicek, Harry Jones, Gladys Keller, William Noonan, Gerald Vaculik, James Vanek.

ANNE KUKA

ADRIAN THERIAULT

VIOLET KOTAS

JERRY CINER

HELEN CLARK

GERTRUDE WILKINSON

JOSEPH TIBENSKY

ROSE MARY ULRICH

BESSIE KENDZORA

# MORTONIAN ANNUAL 1933

HARRY SPAHN

JOSEPH NECHVATAL

ETHELYN BARRY

EDWIN MELCHIOR

WALTER GALLAS

LORRAINE KALINA

HILDA CHOICE

ALDRICH WILD

BRADFORD COLE

HAROLD NILSON

ROBERT KASTNER

Ethelyn Barry
Walter Baumrucker
Eunice Follett
George Grabow
Joseph Jancauskas
Bessie Kendzora
George Kolar
Francis Kowarsch
Nello Lorenzi
Norman Misek
Jack Nachowitz
Joseph Nechvatal
August Sisco
Jane Smejkal
Harry Spahn
Edward Stanek
Edward Tonat
Ada Triebull
Rose Mary Ulrich
Helen Vejsada
Adeline Vevoda
Edwin Yasbec

# NATIONAL JUNIOR HONOR SOCIETY

Betty Winholtz
*President*

Eileen Slepicka
*Vice President*

Anna Millas
*Treasurer*

Hilda Choice
*Secretary*

Norman Abelt
Bernard Andrews
William Aten
Phoebe Baroody
Anna Bayless
Lillian Beck
Jean Bednarz
Howard Blessing
Irene Brahst
Gertrude Brauer
Anna Brozek
Mildred Bruha
Ellene Calender
Mary Ellen Cameron
Irene Carver
Rudolph Cerny
Helen Cernusak
George Chramosta
Evelyn Chrt
Joseph Cillo
Rachel Collins
Mildred Damm
Emma Danek
Jerry Danek
Mary Bea Dickey
Ralph Dilley
Vladimir Dolar
Richard Doubek
Bruce Douglass
Milton Dubsky
Dorothy Dusek
Mildred Dvorak
Iris Eichholtz
Florence Finley
Walter Flegel
Frieda Froelich
William Hapac
Elsie R. Hoffman
Rose Holoubek
Eunice Homola
George J. Homola

Rose Houdek
Roy F. Hrubes
Robert Hurt
Ruth Jaburek
Amelia Jakl
Mildred R. Janda
Edward Jobst
Lorraine Kalina
Edward Kasmer
John Kayse
Marian Kellington
Bessie Kocian
Frank J. Kostohryz
Josephine Kothar
Mildred Kotrba
Betty Krell
Eugene Krieg
Paul S. Kristofferson
Pauline Kuehn
Marciana Langner
Blanche Lebl
Marjorie Ligler
Leopold Liska
Miles Macik
Stanley Mackewicz
Helen Madle
Violet Malina
William Marek
Emily Martinek
Louis Mazac
Florence Melkus
Monte Merkel
Edward Michl
Zdenka Mirosovski
James Mrazek
Lois Olson
Eleanor Otradovec
Ralph Ouska
Lois Palmer
Victor Pechulis
Zdenka Pejril

Bessie Polednicek
Violet Polivka
Lawrence Prochaska
Eleanore Rons
Adolph Rouse
William Rybacek
Leona Ryva
Raymond Santini
Arthur H. Schuett
Elmer Seils
Robert W. Simpson
George Skach
Wallace Smaus
Helen Smith
Martha Sokol
Dorothy Spelman
James Swedler
Annice M. Swertfeger
Adrian Theriault
Mary Tintera
Ada Triebull
Alfred J. Tume
Amelia Unger
Edward Vana
Moymir Vanicek
Genevieve Verbiski
Violet Vilimovsky
Jane Walther
Charles Wankat
Gladys Wasedalek
Chester Wasilewski
Eleanore Wilhem
Beatrice Wurster
Alban Yuscka
George Zak
Stella Zakorka
Grace Zaloudek
Christine Zeman
Ernest Zelnick
Isadore Zering

Bill McCarell

Don't overlook this name

Isadore Zering
Don't let Sprague get the best of you.

# MORTON JUNIOR SAFETY COUNCIL

Morton is proud of its shops and of their fine record. To date no major casualties have occurred among shop workers, and due to the vigilance of Director Fultz and his corps of instructors minor accidents are rare.

This year saw the shop students themselves evince a keen interest in a safety program. Result—a real safety council patterned after and closely resembling the safety organizations of large industrial plants.

Mr. E. J. Smith, director of the Western Electric Safety Council, cooperated with representatives of shop classes in inaugurating the Morton Safety plan.

Student initiative is responsible for the plan's inception and universal adoption. Safe guards are provided for all machines. Training in the proper use of those machines has done the rest.

Today Morton produces not only well trained tradesmen but safety conscious boys whose aim it is to protect themselves and others from trade hazards.

Morton honors the spirit and foresight of the students and vocational men who have created the Junior Safety Council.

Eugene Gosciewicz
*President*

Chester Szudy
*Vice President*

Frank Paspirgelis
*Secretary*

# SPORTS' REVIEW 1932-1933

Joseph Behdoze
John Zvidrich

## BASEBALL (Spring, 1932)

*Suburban League Champions*

P. R. Pavlinek, *Coach*

| | | | |
|---|---|---|---|
| Morton | 12 | Lindblom | 0 |
| Morton | 10 | Crane | 3 |
| Morton | 7 | Lane | 17 |
| Morton | 2 | Lane | 4 |
| Morton | 7 | Harrison | 9 |
| Morton | 1 | Waukegan | 2 |
| Morton | 13 | Harrison | 8 |
| Morton | 17 | Proviso | 8 |
| Morton | 11 | Lindblom | 5 |
| Morton | 8 | Waukegan | 7 |
| Morton | 3 | Oak Park | 0 |
| Morton | 6 | Crane | 1 |
| Morton | 6 | Proviso | 0 |
| Morton | 7 | Deerfield | 3 |
| Morton | 14 | New Trier | 6 |
| Morton | 10 | Evanston | 0 |
| Morton | 11 | Morton Faculty | 15 |
| Morton | 8 | Evanston | 4 |
| Morton | 3 | Deerfield | 0 |
| Morton | 6 | Oak Park | 4 |
| Morton | 3 | New Trier | 4 |

## FROSH-SOPH BASEBALL

*Suburban League Champions*

H. C. Johnson, *Coach*

| | | | |
|---|---|---|---|
| Morton | 8 | Proviso | 3 |
| Morton | 8 | Proviso | 7 |
| Morton | 9 | Waukegan | 1 |
| Morton | 9 | Proviso | 3 |
| Morton | 9 | Proviso | 6 |
| Morton | 6 | Evanston | 3 |
| Morton | 2 | Oak Park | 0 |
| Morton | 12 | Waukegan | 2 |
| Morton | 5 | Oak Park | 3 |
| Morton | 14 | Evanston | 1 |

## HEAVYWEIGHT FOOTBALL

F. M. Walker, *Coach*

| | | | |
|---|---|---|---|
| Morton | 14 | Riverside | 0 |
| Morton | 2 | Harrison | 7 |
| Morton | 6 | La Grange | 0 |
| Morton | 0 | Evanston | 12 |
| Morton | 13 | Deerfield | 0 |
| Morton | 14 | Proviso | 6 |
| Morton | 8 | New Trier | 13 |
| Morton | 12 | Oak Park | 18 |

## LIGHTWEIGHT FOOTBALL

P. R. Pavlinek. *Coach*

| | | | |
|---|---|---|---|
| Morton | 6 | Harrison | 0 |
| Morton | 0 | Oak Park | 12 |
| Morton | 6 | Proviso | 6 |
| Morton | 7 | La Grange | 12 |

## SOPHOMORE FOOTBALL

H. C. Johnson, *Coach*

| | | | |
|---|---|---|---|
| Morton | 12 | Proviso | 18 |
| Morton | 0 | Evanston | 33 |
| Morton | 6 | Waukegan | 12 |
| Morton | 0 | Oak Park | 32 |
| Morton | 6 | Deerfield | 26 |
| Morton | 6 | Riverside | 18 |

## WRESTLING

F. J. Warga, *Coach*

| | | | |
|---|---|---|---|
| Morton | 28 1-2 | Lane | 8 1-2 |
| Morton | 37 1-2 | Proviso | 17 1-2 |
| Morton | 25 | Lane | 21 |
| Morton | 10 1-2 | Tilden | 25 1-2 |
| Morton | 11 | Crane | 27 |
| Morton | 43 1-2 | La Grange | 10 1-2 |
| Morton | 42 | La Grange | 0 |
| Morton | 13 | Lindbloom | 27 |
| Morton | 25 | Crane | 15 |

## FENCING

G. M. Gloss, *Coach*

| | | | |
|---|---|---|---|
| Morton | 56 | Bowen | 63 |
| Morton | 5 | Lane Tech | 4 |
| Morton | 9 | Austin | 7 |
| Morton | 7 | Bowen | 9 |
| Morton | | Austin | (forfeited) |
| Morton | 9 | Senn | 7 |

## CROSS COUNTRY TRACK

L. Batson, *Coach*

| | | | |
|---|---|---|---|
| Morton | 34 | Austin | 104 |
| Morton | 40 | Proviso | 74 |
| Morton | 60 | Evanston | 65 |
| Morton | 37 | La Grange | 62 |
| Morton | 54 | Maine | 27 |
| Morton | 62 | Morton Jr. College | 66 |

## BASKETBALL (HEAVIES)

N. A. Ziebell, *Coach*

| | | | |
|---|---|---|---|
| Morton | 25 | La Grange | 33 |
| Morton | 29 | Riverside | 28 |
| Morton | 10 | Phillips | 22 |
| Morton | 30 | La Grange | 15 |
| Morton | 21 | Riverside | 16 |
| Morton | 18 | New Trier | 22 |
| Morton | 19 | Proviso | 25 |
| Morton | 17 | Deerfield | 18 |
| Morton | 29 | Oak Park | 32 |
| Morton | 19 | Evanston | 29 |
| Morton | 21 | New Trier | 24 |
| Morton | 34 | Proviso | 19 |
| Morton | 27 | Deerfield | 26 |
| Morton | 26 | Oak Park | 23 |
| Morton | 19 | Evanston | 20 |

## RESERVE BASKETBALL

R. M. Nelson, *Coach*

| | | | |
|---|---|---|---|
| Morton | 21 | La Grange | 11 |
| Morton | 30 | La Grange | 14 |
| Morton | 39 | York | 10 |
| Morton | 24 | Proviso | 19 |
| Morton | 28 | Argo | 21 |
| Morton | 16 | Oak Park | 11 |
| Morton | 26 | Evanston | 16 |
| Morton | 36 | Yorkk | 10 |
| Morton | 39 | Proviso | 32 |
| Morton | 37 | Arlington | 16 |
| Morton | 31 | Oak Park | 23 |
| Morton | 28 | Evanston | 23 |

## BASKETBALL (LIGHTS)

G. S. Fencl, *Coach*

| | | | |
|---|---|---|---|
| Morton | 21 | La Grange | 16 |
| Morton | 27 | Riverside | 30 |
| Morton | 23 | Wendell Phillips | 26 |
| Morton | 19 | La Grange | 15 |
| Morton | 17 | Riverside | 16 |
| Morton | 38 | New Trier | 23 |
| Morton | 30 | Proviso | 23 |
| Morton | 34 | Deerfield | 20 |
| Morton | 31 | Oak Park | 22 |
| Morton | 29 | Evanston | 30 |
| Morton | 26 | New Trier | 27 |
| Morton | 31 | Proviso | 25 |
| Morton | 20 | Deerfield | 40 |
| Morton | 27 | Oak Park | 13 |
| Morton | 30 | Evanston | 41 |

## SOPHOMORE BASKETBALL

F. M. Walker, *Coach*

| | | | |
|---|---|---|---|
| Morton | 39 | New Trier | 34 |
| Morton | 32 | Proviso | 22 |
| Morton | 26 | Austin | 19 |
| Morton | 18 | La Grange | 16 |
| Morton | 33 | Evanston | 21 |
| Morton | 19 | Oak Park | 20 |
| Morton | 34 | York | 22 |
| Morton | 36 | New Trier | 17 |
| Morton | 34 | Proviso | 24 |
| Morton | 27 | Oak Park | 16 |
| Morton | 30 | Evanston | 17 |
| Morton | 22 | La Grange | 20 |

## SOCCER

Will Hynd, *Coach*

Cook County Title Holder

| | | | |
|---|---|---|---|
| Morton | 3 | Harrison | 1 |
| Morton | 4 | Schurz | 0 |
| Morton | 2 | Crane | 1 |
| Morton | 1 | Tilden | 0 |
| Morton | 2 | Oak Park | 0 |
| Morton | 0 | Harrison | 0 |
| Morton | 2 | Crane | 1 |
| Morton | 2 | Harrison | 0 |
| Morton | 2 | Oak Park | 1 |
| Morton | 3 | Tilden | 0 |
| Morton | 3 | Kenosha | 1 |

## INDOOR TRACK

V. Spina, *Coach*

| Morton | | La Grange | |
|---|---|---|---|
| Junior | 25 1-2 | Junior | 42 1-2 |
| Senior | 27 | Senior | 68 |

## SENIOR MEET

| | | | |
|---|---|---|---|
| Oak Park | 61.7 | University H. | 18.2 |
| York | 27.7 | Morton | 13.4 |

## JUNIOR MEET

| | | | |
|---|---|---|---|
| Morton | 12 5-6 | Oak Park | 64 1-6 |

## SENIOR MEET

| | | | |
|---|---|---|---|
| Oak Park | 74 1-2 | Evanston | 40 1-4 |
| | Morton | 4 1-4 | |

## JUNIOR-SENIOR MEET

| Morton | | University High | |
|---|---|---|---|
| Junior | 26 2-3 | Junior | 41 1-3 |
| Senior | 38 | Senior | 57 |

## SWIMMING

N. R. Meglathery *Coach*

| Morton | | Proviso | |
|---|---|---|---|
| Junior | 23 | Junior | 36 |
| Senior | 17 | Senior | 47 |
| **Morton** | | **Proviso** | |
| Junior | 34 | Junior | 19 |
| Senior | 15 | Senior | 42 |
| **Morton** | | **Oak Park** | |
| Junior | 19 | Junior | 37 |
| Senior | 7 | Senior | 52 |
| **Morton** | | **Evanston** | |
| Junior | 22 | Junior | 31 |
| Senior | 25 | Senior | 34 |
| **Morton** | | **Deerfield** | |
| Junior | 31 | Junior | 22 |
| Senior | 24 | Senior | 35 |
| **Morton** | | **Maine** | |
| Junior | 18 | Junior | 35 |
| Senior | 9 | Senior | 50 |

Anton:
Always did admire you as one of the greatest pals there. Here's wishing you loads of happiness.
Your classmate
Florence K

Lots of Luck from an
English Pal
Andrew Blakeslee

Anton:
Loads of luck
to you! Bi
"Millie
Charvat"

Have a good year
together
though we were together
night-years.
Jacke

Anson Sand